FORSYTH COUNTY PUBLIC LIBRARY
0 11 25 1815590 1

BLACK & GOLD

DO NOT CHECK OUT!

1944

black and gold

1944

North Carolina Room
Forsyth County Public Library
660 West Fifth Street
Winston-Salem, NC 27101

Black and Gold

published by

Winston-Salem High Schools

Volume XXXIII

REYNOLDS HIGH

Sarah Jane White, editor-in-chief
Hilda Folger, managing editor
Ralph Stockton, business manager

GRAY HIGH

Betty Bodenhamer, editor-in-chief
Elfreda Long, managing editor

HANES HIGH

Edith Anderson, editor-in-chief
Eleanor Tuttle, managing editor

. . . And Now Tomorrow

The present conflict which rages abroad in the world must bring about many unforeseen changes in the lives of both American and world citizens. Today we gaze before us into the mist which veils the future and make vain attempts to pierce the engulfing haze. However, unable in our efforts to see what a more modern age holds in store, we can only imagine the differences which the war will bring to our civilization. Thus, ever mindful of our changing way of life, we have selected as the theme for the 1944 Black and Gold—**our future.**

Contents

Foreword, page three

Administration, page five

Reynolds High Section, page nine

Gray High Section, page fifty-five

Hanes High Section, page seventy-nine

Features, page one hundred one

Winston-Salem School Board

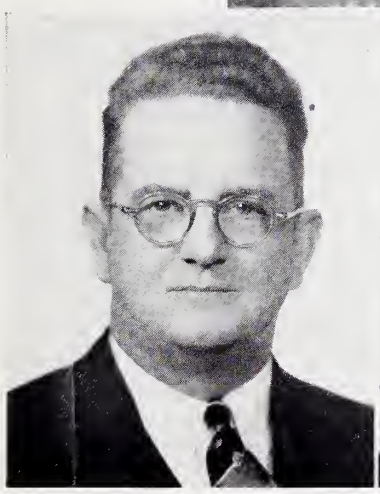

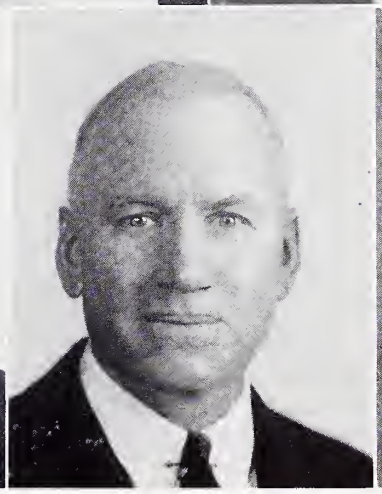

John W. Moore
Superintendent of City Schools

E. F. Tulloch
Chairman

Mrs. W. L. Wharton
First Ward

Ralph Stockton
Alderman Representative Second Ward

W. A. Julian
First Ward

J. H. Brunt
Salem Ward

H. T. Highfill
Third Ward

E. L. Pfohl
Salem Ward

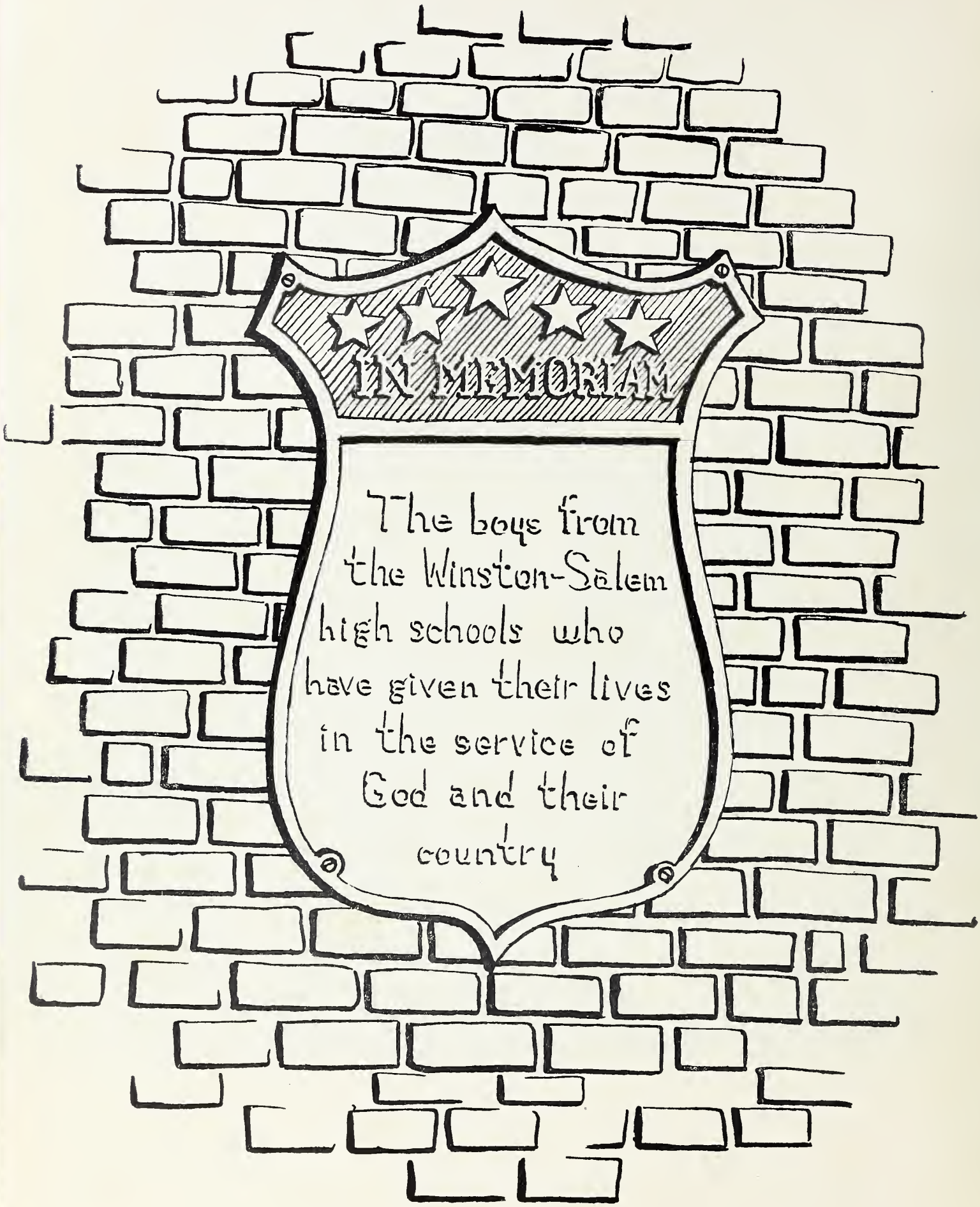
IN MEMORIAM
The boys from the Winston-Salem high schools who have given their lives in the service of God and their country

REYNOLDS HIGH SCHOOL

We Dedicate ★★★

Reynolds High School is well represented
in all branches of the armed forces of our nation.
These young men and women,
who are showing courage and loyalty in all their actions,
are striving not only for the present way of life,
but for a future of peace and fellowship
among all the peoples of the earth.
To these former students of our school,
we, the seniors of 1944,
dedicate this, our "Black and Gold".

★★★ We Salute You! ★

REYNOLDS FACULTY

Claude R. Joyner

Principal

DEPARTMENT HEADS

First Row: Anna Lula Dobson, Flossie Martin, Mary C. Wiley, Sarah Olive Smith, Mrs. Ardena Craver, Millard Jackson. Second Row: Gladys E. Moore, Mrs. Annie Preston Fearrington.

EIGHTH GRADE TEACHERS

First Row: Nancy Johnson, Gussie Maybre, Donnye Worley, Mrs. Elizabeth Blakemore. Second Row: Homer C. Hawn, Kathleen Clark, Mrs. Trema Turner, Sara Richardson, Mrs. Lucy Guthrie, Elizabeth Kapp.

HIGH SCHOOL FACULTY

First Row: Eleanor Haselgrave, Mataline Collette, Mary Snipes, Billie Wall, Mrs. Dorothy Jones. Second Row: Elizabeth Kapp, Eleanor Hutchinson, Janie Weaver, Mrs. Marjorie Stephenson, Lucille Edwards, Mary Martin, Mary Huggins. Third Row: Kenneth Peters, Mrs. Margaret McDermott, Mary C. Wiley, Ruth Ford, Mrs. Stella Price, Elizabeth Brookes. Fourth Row: Walker Barnette, Mrs. Garnett Williams, Pauline Whitley, Faye Martin, L. W. Crowell, Millard Jackson. Fifth Row: Marvin Ward, Hazel Stephenson, Kathryn Emmart, Jeannette Trotter, Wade Davis, Tom Brown.

classes

CLASS DAY OFFICERS

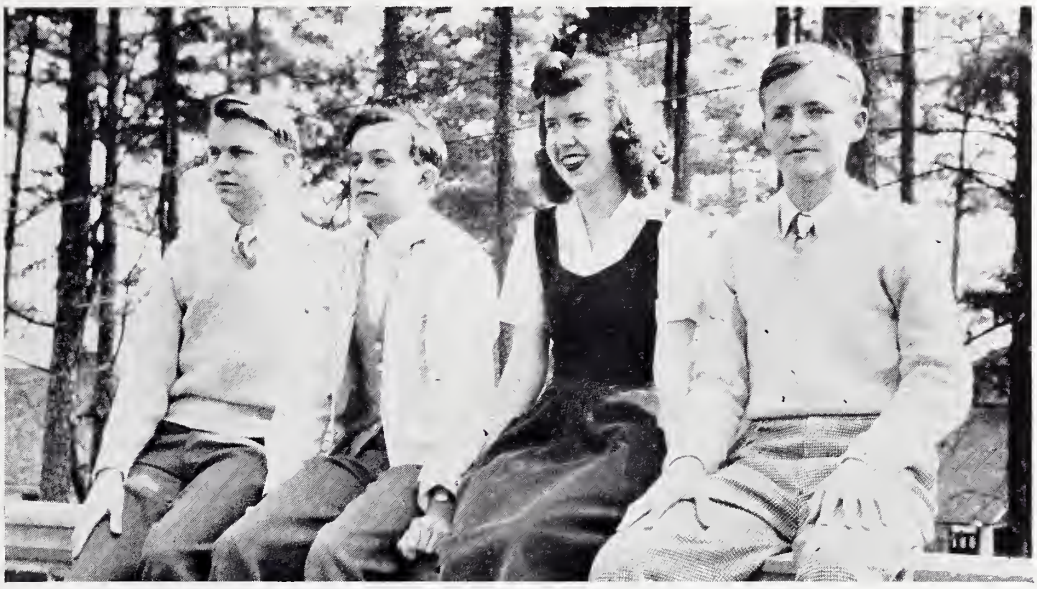

Charles Gibson and Pat Kelly, prophets.
Helen Gordon, Historian. Bill English, Testator.

MOST ATHLETIC

Peggy Clemmer and Tom Boyette

MASCOT

Bobby Hawn

MOST POPULAR

Madison Spach and Alice Angell

BEST ALL-AROUND

Peggy Clemmer and Madison Spach

BEST LOOKING

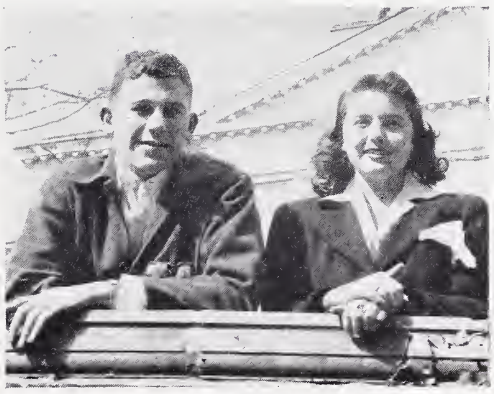

Lee Smith and Betty Myers

MOST LIKELY TO SUCCEED

Helen Gordon and Madison Spach

Betty Jane Adams
"Snootie little cutie."

Latin Course: Thurs. Morn. Music 1; Dist. Music Contest 1; Knitting 2; Latin 2; Reynolds Hi Players 2, 3, 4; Prop. Mgr. "Prose Preferred" 2; Cast "Georgie Porgie" 2; "The Pink Dress" 3; "Eternal Life" 3; "The Cornhusk Doll" 4; Girl Reserve 2, 3, 4. Basketball 3.

Harvey M. Adams
"Slender, tender and tall."

Industrial Arts Course: C. H. Football 1, 3, 4; C. H. Baseball 3, 4; C. H. Basketball 4.

Lena Mae Adams
"I dreamed I walked where rich men stroll."

General Course: Instr. Music 1, 2, 4; Band 1, 2, 3, 4; Spanish 3; Religious Drama 5, State Band Contest 3; Girl Reserve 4; All City Band 4; Dist. Band Contest 4.

Betty Alspaugh
"In thy dark eyes, splendor."

General Course: Lib. Staff 1, 2; Forum 2; Office Page 2; Athletic 3; Girl Reserve 3, 4; Interclub Council rep. 3, 4; Pres. 4; Pres. B. M. S. 4; Religious Drama 4; Pres. 4; 4-H 1, 2, 3, 4, Sec. 1, Pres. 2, 3, Pro. Chm. 4; State 4-H Blue Award; City Championship Victory Garden 4, Nat'l Hon. Soc. 4.

Lorna Alice Angell
"Tell me where you park your wings?"

Commercial Course: Girl Reserve 1, 4; Etiquette 1; Debating 2; Thurs. Morn. Music 2, 3, 4; Pres. 4; Booster 2; Tennis 2, 4; State Music Contest 2; Mixed Cho. 2; Glee Club 2, 3, 4; Music Festival 1; Red Cross Rep. 3; Most Popular 4; Sponsor Homecoming game 4.

Vernon Luther Apperson
A Spanish cavalier—on his guitar played a tune, dear

Commercial Course; Instr. Music 1; Drum Major's 2; Areo. 3.

Jack Austin
"Slightly less than wonderful."

Commercial Course: Aviation 2, 3.

Mary M. Austin
"Take it from there."

Commercial Course: Voice 1, 2, 3.

William W. Avera
"Willie, the wolf of the South."

Science Course: Old Town, N. C. 1; Hall Monitor 3, 4.

Kenneth Bailey
"Twinkle, twinkle, little star."

General Course: Hanes 1, 2; Met. Sci. 3; Hi-Y 3, 4; Treas. 4; Basketball 3, 4; Baseball 4.

Edward Lee Baity
"Give a guy a gal he can love"

Latin Course: Stamp 1; Latin 1, 2; V-Pres. 2; *Pine Whispers* 2; Class Sec.-Treas. 3; Hi-Y 2, 3, 4; Pres. 2; Conference 2, 3, 4; Monogram 3, 4; Var. Tennis 1, 2, 3, 4; State Doubles Tennis Tourn. 2, 3; Ushers 4; Nat'l Hon. Soc. 4.

Louis Baldwin
"After the ball is over the goal line"

General Course: House of Rep. 2; Aero. 2; V-Pres. 2; Ushers 3; Booster 3; Hi-Y 3, 4; V. Pres. 4; Monogram 2, 3, 4; Scrub Football 1, 2; Varsity Football 3, 4; Scrub Basketball 2, 3; Varsity Basketball 4; Scrub Baseball 3; Varsity Baseball 4; Track 1, 2.

Betty Lou Ball
" A nightingale sang in Berkley Square."

Language Course: Latin 1; Basketball 1; Girl Reserve 3, 4; Thurs. Morn. Mus. 1, 2, 3, 4; Glee Club 2, 3, 4.

William Sidney Ball
"I don't know how he does it, but he does it."

Science Course: Drum Major's 1; Midget Football 1, 2; Inst. Music 1, 2, 3; Hi-Y 1, 2, 3, 4, 5; Band 1, 2, 3, 4, 5; Midget Basketball 2; Etiquette 2; *Pine Whispers* 2, 3, 4, 5; Boys Sports Ed. 5; Track 2, 3, 4, 5; Hall Monitor 3; *Black and Gold* 3; Ed. Handbook 3; Jr. Red Cross 3, 4; Council 3, 4, 5; Ushers 3, 4, 5; Var. Football 3, 4, 5; Co-capt. 4; Monogram 3, 4, 5; V-Pres. 4; All City Band 4; Dist. Music Contest 4; All-City Football Team 4; Var. Basketball 4, 5; Reynolds Swing Orch. 4, 5; House of Rep. 5; Speaker 5; All-West. Conf. Football 5, 2nd Team All State 5.

Whilma Jean Barnette
"Smile that same old smile."

General Course: Lib. Staff 1, 2, 3, 4. Girl Reserve 1, 2, 3, 4; Booster 2; Thurs. Morn. Music 2; Travel 3.

Richard C. Barron
"Twitterpated"

General Course: Hanes H. S. 1; Thurs. Morn. Music 1, 2; Dramatics 1, 2, 3, 4; Publicity Mgr. 2; Booster 2; Hi-Y 2, 3, 4; Winner Pub. Spk. Tour. 3; Forum 3, 4; "The Bishop's Candlestick" 2; "In a Hotel Lobby" 3, "They Did Away With Treas. 4, *Pine Whispers Staff* 4.

Betty Jane Bason
"My ideal"

General Course: Etiquette 1, 2; Knitting 3; H. A. G. 4; College 4; Girl Reserve 4. Uncle" 4; *Pine Whispers* Staff 4; Pres. 4; Treas. 4.

Charlotte Ann Bauserman
"Love has me in a quandry."

Latin Course: Lib. Staff 1; Knitting 2; Forum 3, 4. Girl Reserve 4.

Earl Beaudry, Jr.
"You better get your shovel and a bucket of sand."

Science Course: Drum Majors' 1; Stamp 1; Track 2; Met. Sci. 2, 3; V-Pres. 3; Basketball 2, 3; Radio 4.

Otis Lathan Belk
"Pack up your troubles in your old kit bag."

Industrial Arts Course: C. H. Football 2, 3, 4, Baseball 4.

Carl Binkley
"Nobody knows the trouble I've had."

General Course: Thurs. Morn. Music 2, 3, 4.

Jerry Blount

"A twinkle in your eye"

Modern Language Course. C. H. Midgets 1, 2; Reserve 3; Var. 4; Basketball 4.

Peggy Jane Blum

"Peggy Co-ed with lips of red."

Latin Course: Travel 1, 2; Sec. 1; Lib. Staff 1, 2, 3, 4; Debating 2; Sec. 2; Hall Monitor 2, 3, 4; Girl Reserve 2, 3, 4; Tennis 2, 3, 4; Health 3; Pres. 3; Typing Rep. 3; Chief Sr. Marshall 3; Basketball 3, 4; Nat'l Hon. Soc. 3, 4; Girls Monogram 4; College 4.

Ruby Bodford

"For the first time I've fallen in love"

Commercial Course: Etiquette Club 1;Girl Reserve 1, 2; Health Club 3, 4; Music

Eleanor Marie Bodenheimer

"Happy Go Lucky"

Science Course: Nat'l Hist. 1; Girl Reserve 1, 2, 3; Boosters 1, 2, 3, 4; Girls Athletic 3; Forum 4.
Club 1.

Margaret Bolling

"You're Easy To Dance With"

Language Course: Girl Reserve 4; Glee Club 4; Thurs. Morn. Music 4.

Marilynn Thomas Booth

"My heart belongs to Dick"

Latin Course: Etiquette 1; Latin 1; Girl Reserve 1, 2, 3, 4; Reader's Digest 2; Knitting 2, Spanish 3; Lib. Staff 3, 4; Nat'l Hon. Soc. 3, 4; College 4; Hall Monitor 4; *Black and Gold* 4; Art Ed. 4.

Emily Von Borries

"How sweet you are"

Latin Course: Latin 1; Girl Reserve 1, 2, 3, 4; Pres. 2; V-Pres. 4; Basketball 1, 4; Knitting 2, House of Rep. 2; *Black and Gold* 2, 3, 4; *Pine Whispers* 2, 3, 4; Ex. Ed. 2, 3; Girl's Sports Ed. 4; Spanish 3, Nat'l. Hon. Soc. 3, 4; College 4; Quill and Scroll 4.

Sophia Bowen

"I'll be loving you always"

Latin Course: Booster 1, 2; Etiquette 1, 2; Pres. 1, 2; Lib. Staff 1, 2, 3, 4; Pres. 4; Girl Reserve 1, 2, 3, 4; Knitting 2; Latin 3; V-Pres. 3; Sr. Marshall 3; Jr. Red Cross 3, 4; Office Page 4; College 4; Nat'l Hon. Soc. 4.

Robert Green Bowers

"Coming In On Three Rims and a Spare"

Language Course: Debating 1; Booster 1; Etiquette 1; Latin 1, 2; "Prose Preferred" 2; Music Festival 2; Thurs. Morn. Music 2, 3; Glee Club 2, 3; Dramatics 2, 4; "The Teeth of the Gift Horse" 4.

Thomas Leroy Boyette

"I know the game A to Z"

Science Course: C. H. Football 1, 2, 3, 4; Capt. 4; Baseball 1, 2, 3, 4; C.H. Basketball 1, 2, 3, 4; Radio 4; V-Pres. 4; Most Athletic.

Bill Bradford

"Just Can't Do Without You"

Industrial Arts Course: Printers 1, 2, 3, 4; Sec. 1; V-Pres. 2; Treas. 3; I. P. I. Color Essay Contest 1, 2; Basketball 3, 4; House 2.

Joyce Brewer

"Do not hasten to bid me adieu"

General Course: Home Ec. 1; Glee Club 1; Etiquette 2; Health 3; Forum 4.

Molly Brietz

"The 'Brietz' and I"

Language Course: Etiquette 1, 2; Forum 3, 4; Girl Reserve 3, 4; Junior Red Cross 4;

Edward Brincefield

"The dreamer"

Commercial Course: Walkertown high school 1, 2; Aviation 3; Instr. Music 3; Band 3.

Betty Brooks

"Down by the old mill 'stream'"

Commercial Course: Science 1; Health 2, 4; Knitting 3.

Gerald Fuller Brummitt

"Wait for me, Mary"

Language Course: Aviation 2, 3; Pres. 3; Hi-Y 2, 3, 4; Declamation Winner 3; Forum 4; Debating 4; Pres. 4; Hall Monitor 4; Boy's State 4; Nat'l Hon. Soc. 4; Ushers 4.

Elizabeth Budlong

"Forever and a day I will be true"

General Course: Hanes 1; Latin 2; Lib. Staff 2, 3, 4, 5; Sec. 5; Girl Reserve 2, 3, 4, 5; Jr. Red Cross Rep. 4; College 4; Typing Award 4; Nat'l Hon. Soc. 4, 5; Spanish 5.

J. Kenneth Burge

"Rio Rita"

Science Course: Class V-Pres. 1; Football 1, 2, 3; Thurs. Morn. Music 1, 2, 3; Mixed Quartet 3; House of Rep. 2; Music Contest 2; Dist. Contest 2; Baseball 2, 3, 4; Hall Monitor 3; Met. Sci. 3; Monogram 4; Sr. Class Sponsor 4.

James R. Burgess

"Now I'm on the run"

General Course: Hargrave Mil. Academy 1; Patterson 2; Campbell 3; Forum 4; Baseball 4; Track 4.

Catherine Butler

"I'm just a little scatter-brain"

General Course: Etiquette 1; Girl Reserve 1, 2, 3, 4; Instr. Music 3; Debating 3, 4; Debating Team 3, 4; Treas. 4; Soccer 2, 3; Basketball 2, 3; Tennis 4; Girls Athletic 3; Nat'l Hon. Soc. 4; Voice 4.

Margaret Elizabeth Caruthers

"And for weeks we've been sewing"

Commercial Course: Etiquette 2; Girl Reserve 3; Health 3, 4.

Reynolds High School

Senior Class of 1944

Mary Case
"Because of you, there's a song in my heart"

Language Course: Boosters 1; Girl Reserve 1, 3, 4; Thurs. Morn. Music 1, 3, 4; Dist. Music Contest 1; State Music Festival 3; Hall Monitor 3; Lib. Staff 4; College 4; Basketball 4; Tennis 4.

Robert Alexander Cash
"How Dry I Am"

Language Course: Etiquette 1; Latin 1, 2; Basketball 1, 2, 3, 4; Tennis 1, 2, 3, 4; Dramatics 2, 3; Cast "Prose Preferred" 2; Stg. Mgr. "High Tension Violet" 2; Cast "Sanitarium" 3; Cast "The Pink Dress" 3; Hi-Y 2, 3, 4; Monogram 3, 4.

Thomas H. Chambers, Jr.
"Need I Speak"

Science Course: Scrub Baseball 1, 2; Scrub Football 2; Monogram 3, 4, 5; Pres. 5; Var. Football 3, 4, 5; Co-Capt. 5; Var. Baseball 4, 5; Ushers 4, 5; Chief Usher 5; Class Pres. 5; All-West. Conf. Football 5; 1st Team All State 5.

Marion Nell Chance
"The fellows are crazy for the lady in red"

General Course: Savannah, Ga. 1; Girl Reserve 2; V-Pres. 2; Spanish 2; Tennis 2; House of Rep. 3; Debating 3; Forum 3; Marshall 3; Senior Rep. 4; Monogram 4; Cheerleader 4.

Sarah Bernice Chapple
"With hair soft and golden"

General Course: Etiquette 1; Needlework 2; Booster 2; Athletic 3.

Margaret Childress
"Star Eyes"

Commercial Course: Etiquette 1, 2; Booster 1, 2; C. H. Basketball 1, 2, 3, 4, 5; C. H. Softball 2, 3, 4, 5; Athletics 4; V-Pres. 4.

Frances Christensen
"Waitin' for the evening male"

General Course: Mineral Springs 1, 2; Health Club 4.

Peggy Clemmer
"She'll be comin' round the mountain"

General Course: Pilot Mountain 1, 2; Senior Marshall 3; Athletics 3; V-Pres. 3; Band 3; Basketball 3, 4; Co-Capt. 3; Girl's Monogram 4; College 4; Best all round 4; Most athletic 4; Office Page 4.

Charles Conrad
"I've got tuppence to spend"

Commercial Course: Aero 3; Pres. 3.

Mary Cralidis
"She's an honest to gosh gift to the world"

General Course: Etiquette 1; Health 2; College 4; Lib. Staff 4.

Dick Cranfill
"Who's giving that line to you"

General Course: Midget Football 1; Scrub Football 2; Aviation 2; Etiquette 3; Scrub Football 4.

Evelyn L. Criner
"Friendship"

Commercial Course: Booster 2; *Pine Whispers* 2, 3; Assoc. Ed. 3; Scholastic Interview Contest 3; Girl Reserve 3; Reporter 3; Typing Award 3; House of Rep. 4; Office Page 4; Nat'l Hon. Soc. 4.

Mary Anne Cromer
"Forever and a day"

Latin Course: Photo. 1; Latin 1; Lib. Staff 1, 2; Girl Reserve 1, 2, 3, 4; Sec. 1; Knitting 2; French 3; Pres. 3; House of Rep. 3; Rep. to Girls' State 3; Nat'l Hon. Soc. 3, 4; College 4; Pres. 4; Office Page 4.

Gloria Crouse
"Did I hear music?"

General Course: Girl Reserve 1; Drum Majorette 2; Athletics 2; Health 2; Glee Club 4.

William Lewis Crouse
"Saint Louis Blues"

Science Course: Stamp 1; Orchestra 1, 2, 3; Instr. Music 2, 3; Booster 3; House of Rep. 3; Forum 4.

June Crumpler
"You're the one I love"

General Course: Germanton 1, 2; French 3; Athletic 3; Girl Reserve 3, 4; Basketball 4; Interclub Council 4; Girls Monogram 4; Health 4.

Edward T. Dance, Jr.
"Danc (ing) always give me a chill"

Science Course: Band 1; Etiquette 2; Met. Sci. 3; Hall Monitor 3.

Molly Darr
"My heart has a mind of its own"

General Course; Etiquette 1; Booster 1; Knitting 2; House of Rep. 2; Girl Reserve 2, 3, 4; Tennis 3; Hall Monitor 3; Basketball 4; College 4.

Anne Davis
"There are smiles that make you happy"

Latin Course: Etiquette 1; Lib. Staff 1, 2, 4; Knitting 2; Latin 3; Treas. 3; Sr. Scout 3; Girl Reserve 3, 4; College 4; House of Rep. 4; Nat'l Hon. Soc. 4.

Jimmy Davis
"In style all the while (no flies upon him)"

Science Course: Aviation 2; Met. Science 3; Radio 4; Midget football 2; Var. Football 3; Tennis 3; Scrub Football 4.

Lucille Davis
"Strike Up the Band"

Commercial Course: Band 1, 2, 3, 4; Stamp 1; Instr. Music 2; Health 1; Knitting 1; Travel 3; College 4; Girl Reserve 1, 4.

Roger (Pete) Davis
"Little Bo Pete"
Commercial Course: Boosters 1; Drum Major's 2; Travel 3; Reader's Digest 4.

Norma Denson
"Far from the roar of population just ten little miles from town"
Commercial Course: Mineral Springs 1; Drum Majorettes 2; Travel 3; House of Rep. 3; Health 4.

Malcolm Dobbins
"I dreamed of Jeanne with the light brown hair"
Commercial Course: Instr. Music 1, 2, 3, 4; Band 1, 2, 3, 4; House of Rep. 1.

Richard Doheney
"You can't get him up in the morning"
Science Course: Phoenix, Arizona 1, 2; Math 3; Music 4.

Bob Dorsey
"It was nice knowing you"
Commercial Course: Pickens 1, 2; Asheville 3.

Paul Edward Elliott, Jr.
"You're a lucky girl in love with a boy like me"
Science Course: Midgets 2; Midget Basketball 2; Scrub Baseball 2; Forum 3, 4, 5; Scrub Football 4; Var. Football 5.

W. C. (Bill) English
"I'm the moment of a lifetime"
General Course: Etiquette 1; Stamp 2; Aviation 2; Cast "High Tension Violet" 2; Forum 3; Dramatic Treas. 4; Cast "Cornhusk Doll" 4; Tennis 3, 4; Testator. 4; Hi-Y 2, 3, 4; Cast "They Did Away with Uncle" 4.

Esther Rose Erwin
"As fair as the rose of summer"
General Course: Etiquette 2; College 4; Girl Reserve 3, 4.

Doris Louise Everidge
"There are smiles that make us happy"
General Course: Boosters 1, 4; Drum Majors 2; Health 3, 5.

Audrey Ezzell
"Who wouldn't love you"
General Course: Latin 1; Girl Reserve 1, 4; Lib. Staff 1, 2; Health 2, 3; Travel 3.

Hilda Harpe Folger
"I left my heart at Belmont, N. C."
Latin Course: Latin 1; Girl Reserve 1, 2, 3, 4; Sec. 4; Lib. Staff 1, 2, 3, 4; Reporter 2; Photo. 2; Knitting 2; Prop. Mgr. "High Tension Violet" 2; Winner State Scholastic Feature Story Contest 2; *Black and Gold* 2, 3, 4; Mgr. Ed. 4; *Pine Whispers* 2, 3, 4; Spanish 3; Organ. Ed. 3; Quill and Scroll 3, 4; Nat'l Hon. Soc 3, 4; Dramatic 4; Prop. Mgr. "The Cornhusk Doll" 4.

Joe Forcum
"If you're ever down a well, ring my bell"
General Course: Dramatics 1; Griffith 2; Band 3, 4; Inst. Music 4.

Dick Fowler
"Oh, look at me now"
Science Course: Midget Football 1; Aviation 1, 2; Monogram 4; Track 3, 4.

Betty Jean Frazier
"That wild, wild woman"
Modern Language Course: Etiquette 1, 2; Girl Reserve 1, 4; Knitting 2; Forum 3.

Ronald Coleman Frazier
"Oh, the old spare tire, it ain't what it used to be"
Science Course: Midget Football 1; Midget Basketball 1; Scrub Baseball 2, 3; Var. Baseball 4, 5; Var. Football Mgr. 5; Monogram 5; Basketball 5.

Rosemary Freedle
"Oh, she's a lovely thing, oh"
General Course: Etiquette 1, 2, 4; Pres. 1; Hrm. Pres. 2; House of Rep. 3; Athletic 4; Thurs. Morn. Music 5.

Rex Freeman
"Shiek of Ardmore"
Science Course: Band 1; Photo 2; Aero 4.

Roberson Freeman, Jr.
"Old Mac Bob had a farm"
Science Course: Midget Football 1; First Aid 2; Met. Sci. 3; Spanish 3, 4.

Jimmie Frisbie
"I'm forever blowing bubbles"
Latin Course: Latin 1; Band 1; Debating 2; Forum 3, 4.

Jonathan Fulton
"It's up to you to play a manly part"
Science Course: Etiquette 1; Radio 2, 3, 4.

Patsy Gaines
"In the mood"
General Course: Booster 1; Vocation 1; Girl Reserve 2; Health 4.

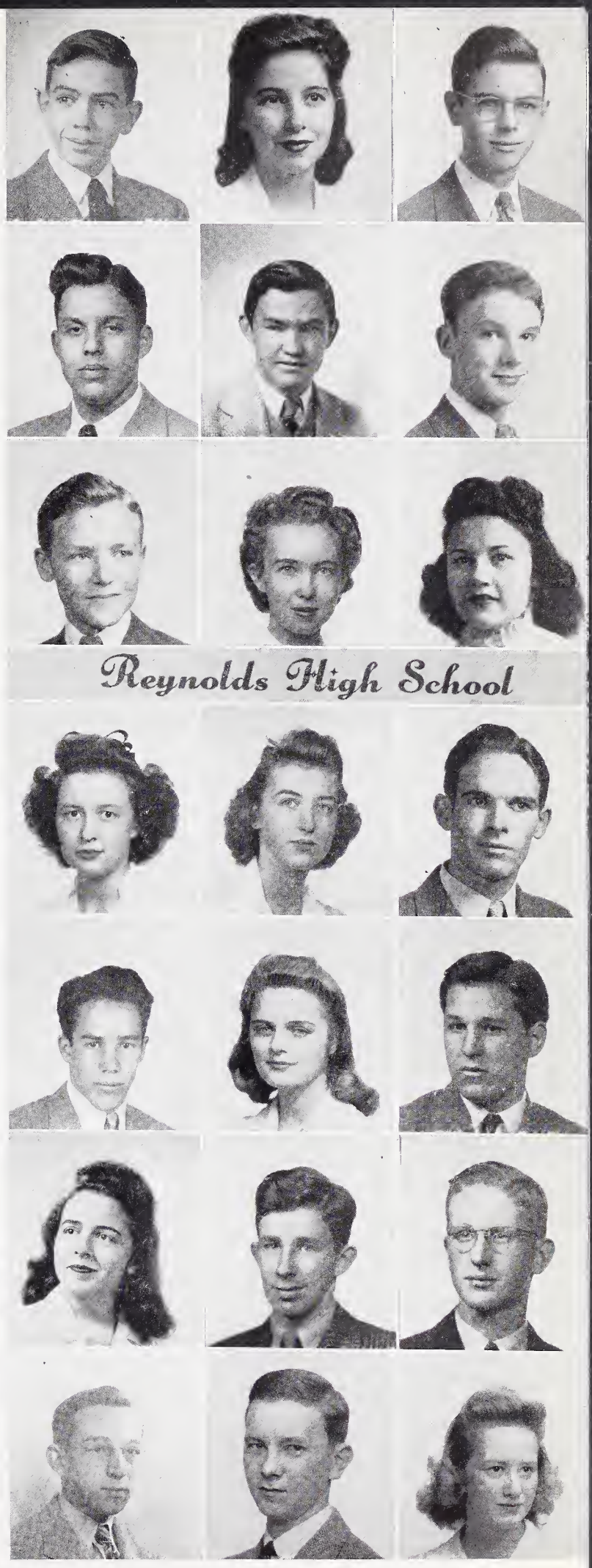

John Gallins
"I'm riding high with a big brown A-model"

General Course: Etiquette 1, Aviation 2; Scrub Football 2, 3; Radio 3; Sec. 3.

Margaret Garner
"Sweet is the word for you"

Latin Course: Etiquette 1; O'Henry 1; Girl Reserve 1; Health 2; College 4.

Fred K. Garvey
"Smile again, my darling, if you can"

Science Course: Orch. 3, 4; Debating 4.

Charles Robert Gibson
"Chatterbox"

General Course: Etiquette 1; Latin 1, 2; Debating 2; Reynolds Hi-Players 2, 3, 4; V-Pres. 3; Sec. 3; Poster Contest Winner 2, 3; General Pub. Mgr. 3; Cast "High Tension Violet" 2; "Eternal Lift" 3, "In a Hotel Lobby" 3; "They Did Away With Uncle" 4; *Black and Gold* 2, 3, 4; *Pine Whispers* 2,3, 4; Features Ed. 3; Nat'l L. T. B. Editoral Contest Recognition 3; Ed-in-Chief 4; Forum 3; Hall Monitor 3; Declamation Contest 3; Hon. Mention 3; Quill and Scroll 3, 4; Nat'l Hon. Soc. 3, 4; Dramatics Hon. Soc. 3, 4; Hi-Y 3, 4; Prophet 4; Cheerleader 4.

Eugene Gibson
"It's so peaceful in the country"

Industrial Arts Course: Photo. 1; Airplane 3.

James E. Gibson
"When we eat together again"

General Course: Scrub Baseball 1, 2, 3; Stamp 1, 3; Football 1,3, 4, 5; Music 2; Basketball 4, 5; Monogram 4, 5; V-Pres. 5; Booster 4, 5; Pres. 5; Ushers 5; Hi-Y 4, 5.

Nancy Catherine Gibson
"You rhyme with everything that's beautiful"

General Course: C. H. Basketball 1, 2, 3, 4; Softball 2, 3; Athletic 3; Cheerleader 3, 4.

Helen Elizabeth Gordon
"Some day you'll reach a star"

Latin Course: House of Rep. 1; Etiquette 1; Knitting 1; V-Pres. 1; Girl Reserve 1, 2, 4; V-Pres. 1, 2; Photo. 2; Pres. 2; Lib. Staff 2; *Black and Gold* 2, 3; Latin 2, 3; Pres. 3; *Pine Whispers* 2, 3, 4; Girls Sports Ed. 3; Mgr. Ed. 4; "The Bohemian Shawl" 3; Soccer 3; Nat'l Hon. Soc. 3, 4; Quill and Scroll 3, 4; Pres. 4; Rep. Girls State 3; D. A. R. Rep. 4; College 4; Most Likely to Succeed 4 Historian 4.

Frances Graham
"Waiting to Grow"

Commercial Course: Business 1; Glee Club 2, 3.

Leila Ann Graham
"Fiddle Packin' Mamma"

Latin Course: Ensemble Music 1; N. C. State Music Contest 1, 2; Girl Reserve 1, 2; Tennis 1, 2, 3, 4; Orchestra 1, 2, 3, 4; All-State High School Orch. 2; Girls Monogram 2, 4; Inst. Music 2, 3, 4.

Doris Grant
"The girl with the big blue eyes'

Commercial Course: Glee Club 2; Travel 3; Chm. 3; Knitting 3; Health 3; Girl Reserve B. M. S. 4; Religious Drama 4; Sec. 4.

Doris Green
"He'll marry the girl with the strawberry curl"

General Course: Old Richmond 1, 2; Old Town 3.

Peggy Griffin
"With your eyes of blue"

General Course: Rural Hall 1, 2, 3; Thurs. Morn. Music 4; Girl Reserve 4.

Bettie Rachel Griffn
"Oh, you beautiful doll"

General Course: Andrew Lewis 1; Girl Reserve 1; Soccer 1; Basketball 1, 2; Baseball 1, 2; C.H. Glee Club 3, 4; Health 4.

Vera Griffin
"Hello, Central, give me a line"

General Course: C. H. Softball 1, 2; C. H. Glee Club 1, 2, 3, 4; Needle Point 2; Athletic 3; Red Cross Knitting 4.

Jimmy Grimes
"Dudin' up like I wasn't wise to the gal with the big blue eyes"

Latin Course: Stamp 1, 2; Airplane 2, 3; Hi-Y 2, 3, 4; Sec. 3, 4; Forum 3, 4; Tennis 3, 4; Inter-state Convention 3, 4; Hall Monitor 4.

Bob Hall
"Love plays the queerest pranks"

Scientific Course: Scrub Football 1, 2, 3, 4; Aviation 1, 3; Hi-Y 2, 3, 4.

Ellis F. Hall
"When the Lights Go on Again"

General Course: Drum Majors' 1; Band 1, 2, 3, 4, 5; Instr. Music 2, 3, 4, 5; State Music Contest 3; Dist. Music Contest 3, 4; Hall Monitor 3, 4; Reynolds Hi Players 4, All City Band 4; Orch. 4, 5.

Doris Lee Hancock
"You'll Never Know"

Commercial Course: House of Rep. 1, 2; Etiquette 2; *Pine Whispers* 2; Travel 3; Pres. 3; Health 3; Junior Red Cross 3; Readers Digest 4; Pres. 4; Girl Reserve 4; Nat'l Hon Soc. 4.

M. H. Handcock, Jr.
"You're an eye opener"

Commercial Course: Aviation 1, 2, 3; Pres. 3; Booster 2; Hall Monitor 2; Scrub Baseball 2; *Pine Whispers* 2; Var. Baseball 3, 4, Boys' Monogram 4; Jr. Red Cross 4.

Marcia Hancock
"Gone but not forgotten"

Latin Course: Etiquette 1; Debating 2; Dramatic 2; Reich Knitting 3; Meredith College 4.

Clarke Russell Harwood
"Snap your tie on and slick your hair"
Science Course: Goldsboro High 2; Hanes High 3; Travel 4.

Paul Henning
"Chick, Chick, you torture me"
General Course: Aviation 2; Booster 2; Spanish 2; Football 4; Tennis 4; Hi-Y 4; Band 4; Tennis 4, 5.

Wayne Hicks
"Tramp, tramp, tramp"
Commercial Course: C. H. Football 1, 2, 3, 4; C. H. Baseball 3, 4.

Bob Hilker
"The man that gets around"
General Course: Drum Majors 1; Stamp 1; Dramatics 1; Radio 1, 2.

Paul Hine
"On wings of song"
Scientific Course: St. Petersburg, Fla. 1; Boosters 2; Dramatic 3; Cast "Archie" 3; Hall Monitor 3; All City Band 3; Instr. Music 3, 4; Nat'l Hon. Soc. 3, 4; Band 3, 4; Swing Band 4; Orch. 4.

Jodie Hire
"Listen to the bugler's command"
General Course: Photo. 1, 2; Band 1, 2, 3, 4, 5; Spanish 2; Latin 2; State Music Contest 2, 3; Instr. Music 3, 4, 5; Softball 4; Orch. 4, 5; Basketball 5; Monogram 5.

Henry Holland
"In an Old Dutch Garden"
General Course: Instr. Music 1, 2, 3, 4.

Betty Jean Holleman
"Moonlight Becomes You"
Latin Course: Etiquette 1; Latin 2; *Pine Whispers* 2; Pub. Bus. Staff 2, 3, 4; Dramatic 3; College 4; Nat'l Hon. Soc. 4.

Sarah Ruth Holton
"For she's a jolly good fellow"
Latin Course: Etiquette 1; Band 1; Latin 1, 2; Lib. Staff 2; Spanish 3, 4; Girl Reserve 3, 4.

Bill Hondros
"Your feet's too big Zacatacas
Industrail Arts Course: Radio 1; Band 2, 3, 4, 5; Instr. Music 2, 3, 4, 5; State Music Con. 4.

George Arthur Hondros
"Georgie, porgie, puddin' and pie"
General Course: Stamp 1; Hall Monitor 3; Reader's Digest 4.

Patrica Hooper
"When Irish eyes are smiling"
Science Course: Knitting 1; Readers Digest 2; Travel 3; Girl Reserve 3, 4; Hall Monitor 3, 4; Forum 4.

Getty Ann Horton
"Amapola, my pretty little poppy"
Language Course: Eitquette 1; Knitting 2; Lib. Staff 2; Senior Scout 2; Girl Reserve 2, 3, 4; Spanish 3; Booster 3; College 4; V-Pres. 4; Freshman Advisory 4.

Harry Hudson Horton
"Murder, he says"
Commercial Course: Etiquette 1; Midget Football 1, 2; Cap. 3; Scrub Football 3; Capt. 3; Booster 3; V-Pres. 3; Var. Basketball 3, 4; Cap. 4; Baseball 3, 4; Monogram 4; Var. Football 4.

Richard F. Howle
"My sweetheart's the girl in the moon"
Science Course: Photo 1, 2, 3, 4; Met. Sci. 2, 3; Hall Monitor 2, 3.

Alda Jane Jackson
"And when your sparkling eyes are smiling at me"
Language Course: Latin 1, 2; Etiquette 2; Girls Athletic 3; H. A. G. 3; Hall Monitor 3; College 4.

Dick Johnson
"The rythmn that really counts"
Language Course: Latin 1, 2; Dramatic; Hi-Y 1; Treas. 1.

Mary Faye Johnson
"Oh yes, I know, she's a dangerous woman"
General Course: Thurs. Morn. Music 1; Etiquette 1; Girl Reserve 1, 2, 3, 4; Knitting 2; H. A. G. 3; Travel 3; College 4.

Nancy Johnson
"Just Plain Lonesome."
General Course: Etiquette 1; Basketball 1, 2; Lib. Staff 1, 2, 3; Girl Reserve 1, 2, 3, 4; Thurs. Morn. Music 2; Summer Glee Club 2; H. A. G. 3; Booster 4; Forum 4.

Eugene Jones
"He'll have a new khaki uniform when he's Private Jones"
General Course: Finecastle High School 1; Football Mgr. 2; Debating 2; Met. Sci. 2, 3; Hi-Y 2, 3, 4; Basketball 3; Tennis 3; Spanish 3, 4.

Tom Joyce
"Follow the president"
Science Course: Scrub Football 1; Scrub Baseball 1, 2, 3; Band 1, 2; Hi-Y 1, 2, 3; 4, 5; Pres. 1; Sec. 3; Scrub Basketball 2, 3; Var. Football 2, 3, 4, 5; Co-Captain 5; House of Rep. 3; Council 3, 4, 5; Pres. 5; Monogram 3, 4, 5; Treas. 4; Ushers 4, 5; Var. Basketball 4, 5; Co-Captain 5; Baseball 4, 5.

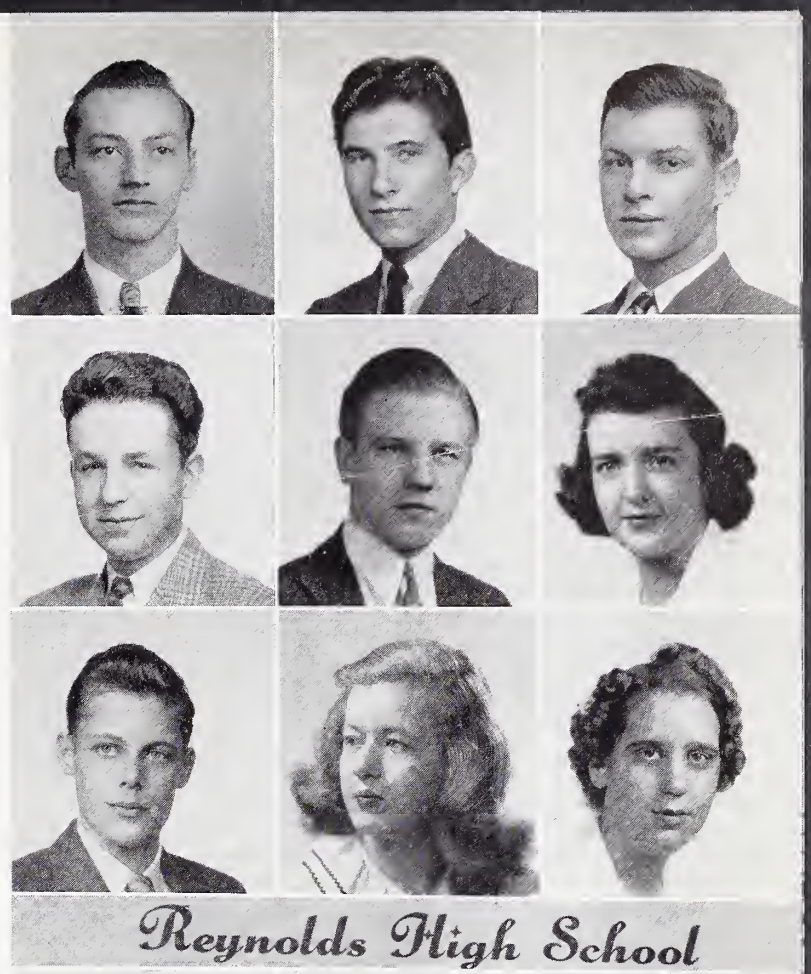

Reynolds High School

Leonard Katzin
"I'm a ramblin', gamblin' man"

Science Course: Etiquette 1; Radio 3; Debating 4.

Pat Kelly
"Who's afraid of the big bad wolf?"

Latin Course: Stamp 1; Pro. Chm. 1; Latin 1, 2; V-Pres. 1; Reynolds Hi Players 1, 2, 3, 4; Treas. 2; Cast "The Tantrum" 1; "Georgie Porgie" 2; "High Tension Violet" 2; "Fireman, Save My Child" 3; "The Cornhusk Doll" 4; "The Bishop's Candlesticks" 2; Student Director 2; Basketball 1; Booster 2; *Pine Whispers* 2, 3, 4; Managing Ed. 3; Feature Ed. 4; Dramatic Hon. Soc. 2, 3, 4; Hall Monitor 3; Forum 3; Quill and Scroll 3, 4; Dramatics 3, 4; Pres. 3, 4; Nat'l. Hon. Soc. 3, 4; V-Pres. 4; Tennis 3, 4; Hi-Y 3, 4; House 4; Prophet 4; Speaker Pro-tem 4.

George B. Kempton, Jr.
"I don't want to set the world on fire"

Scientific Course: Photo 1; Midget Football 1; Tennis 2, 3, 4; Hi-Y 2, 3, 4; Met. Sci. 3; Booster 4; Ushers, 4.

Madelia Ketner
"My love hath golden hair"

Distributive Education Course: Girl Reserve 1; Health 1, 2; Soccer 3; Baseball 3; Thurs. Morn. Music 4.

Truman Kiger
"Take me out to the ball game"

Industrial Arts Course: Aviation 1, 2; Travel 1, 2; Drum Majors 1, 2; Photo 2, 3.

Mildred Faye King
"I'm getting sentimenal over you"

General Course: C. H. Baseball 2, 3, 4; C. H. Softball 2, 3, 4; Health 3; Debators' 4; C. H. Cheerleader 4.

Peggy O'Neil Kingay
"Peg, of my heart, I love you"

Commercial Course: Augusta High 1; Etiquette 2, 3; Health 3, 4; Tennis 3, 4.

Bill Knight
"When I look at you I see an angel"

General Course: Etiquette 1; Football 1; Baseball 1; Debating 2; Drum Majors 2; Forum 3; Instr. Music 4.

Helen Winifred Lackey
"Oh Helen, will you be mine"

General Course: Glee Club 1; Health 2; Home Ec. 2, 4.

Patsy Law
"Just a little bit of heaven"

Latin Course: Latin 1, 2, 3; Girl Reserve 1, 2, 3, 4; College 4; Office Page 4.

Charles Lawrence
"I've been out for a long, long time"

Science Course: Radio 3; Scrub Football 3, 4; Track Mgr. 3, 4; Monogram 4.

Exie Ellen Lewis
"You must have been a beautiful baby"

General Course: Science 1; Health 1; Girls Athletics 1; Drum Majors 1, 2; Band 1, 2.

Helen K. Lewis
"Oh Helen, Your features are divine"

Commercial Course: Voice 1, 2, 3; B. M. S. Girl Reserve 4.

Jimmy Lindsay
"When I'm awake such a break never happens"

General Caurse: Latin 1; Booster 1; Midget Football 2; Scrub Baseball 2; Midget Basketball 2; Travel 2, 3; Spanish 3; Forum 4; Thurs. Morn. Music 5.

Doris Lineback
"Don't say it"

Latin Course: Etiquete 1; Girl Reserve 1, 2, 3, 4; Latin 2, 3; Sec. 3; College 4.

Fane Lineback
"I like your golden curl, it's pretty to see"

Latin Course: Latin 1; Girl Reserve 1, 2, 3; Knitting 2; Hall Mon. 3, 4; College 4.

Thelma Lineback
"A woman is a two face"

General Course: Old Town 1, 2; Glee Club 3; Thurs. Morn. Mus. 3; Forum 3.

Nancy L. Linville
"Sweet and low"

Latin Course: Soccer 1; Reading 1; Reader's Digest 1; Tennis 1, 4; Reyonlds Hi Players 1, 4; Girl Reserve 1, 2, 3, 4; Cast "Bread" 2; Latin 2; Knitting 2; Basketball 2; Spanish 3; Nat'l Hon. Soc. 3, 4; Office Page 4.

Gale Lyon
"Everything happens to me"

General Course: Instr. Music 1, 2, 3, 4; House of Rep. 2.

Jack Lyons
"I love me—take it from there"

General Course: Travel 1; Scrub Baseball 1, 2; Class Pres. 2; Scrub Football 3; Var. Baseball 3, 4, 5; Basketball 4, 5; Co-Cap. 5; Football 4, 5; Monogram 4, 5.

Jack Mackie
"A pretty curl is like a melody"

Latin Course: Travel 1; Latin 1, 2; Treas. 2; Hi-Y 1, 2, 3, 4; Supply Room Mgr. 3; Forum 3, 4; Tennis 3, 4; Freshman Adv. Council 4; Bus. Staff 4; Nat'l Hon. Soc. 4.

Lucille Greever Mahood
"I'm Pinochio"

General Course: Glee Club 1; Thurs. Morn. Music 1; Etiquette 2; Hall Mon. 3.

Blanche Maree
"Maree, the dawn is breaking"

Home Ec. Course: C. H. Softball 1, 2, 5; Etiquette 3; C. H. Basketball 3, 4, 5; Athletics 4; Health 5.

Joe Paul Martin
"Give a little whistle"

General Course: Printing 1.

Virginia Louise Martin
"She's funny that way"

General Course: Needle Point Club 2, 3.

Guy Masten
"Get a horse that knows the way back"

General Course: Track 1, 3, 4; Aero. 2; Hi-Y 2, 3, 4; Met. Sci. 3; Scrub Basketball 3, 4; Football Mgr. 4; Monogram 4.

Harold Mathews
"Why don't you make up your mind?"

Language Course: Etiquette 1; Latin 1, 2; Band 1, 2, 3, 4; Debating 1, 4; Instr. Mus. 2, 3; Booster 3; Dram. Pres. 3; Dance Band 3, 4; Orch. 3, 4.

Margaret Dawn Matthews
"Tuba Blues"

General; Band 1, 2, 3; N. C. State Music Cont. 2; Majorette 1; Basketball 1; Health 3.

Betty M. McCall
"Dark eyes that shine"

Latin Course: Etiquette 1; Booster 1; Girl Reserve 1, 2, 3, 4; Pres. 2, 4; Photo. 2; Basketball 2; Soccer 2; Tennis 2, 3,4; Lib. Staff 3; Forum 3; Hall Monitor 3; Victory Corps 3; Rep. Girls' State 3; Nat'l Hon. Soc. 3, 4; Dramatic 4; Office Page 4.

Stella Horton McConnell
"Your dark eyes divine"

Home Ec. Course: C. H. Softball 2, 3, 4, 5; Basketball 3, 4, 5; Girls Athletic 4; House of Rep. 5.

Sylvia McGee
"Who is Sylvia, that all our swains commend her?"

Language Course: Voice 1, 2; Glee Club 1 2; Girl Reserve 1, 2, 3; Basketball 1, 2, 3, 4; District Music Cont. 2; Office Page 3; Lib. Staff 3; Girls Athletic 3; Soccer 3, 4; Tennis 3, 4; Business Staff 4; College 4; Girls' Monogram 4.

Roy McKenzie
"You'll never know"

Science Course: Golf 1, 2; Photo. 2; Met. Sci. 3; Basketball 3; Boosters 4.

Edgar A. McLean
"There's a harbor of sailboats."

Science Course: Basketball 1, 2, 3; Band 1, 3, 4; First Aid 2; Radio 2; Track 2, 4; Spanish 3, 4; Sec. 3; Pres. 4.

Jessie Moir McNair
"Oh me, oh my."

Latin Course: Lib. Staff 1; Photo. 1; Girl Reserve 1, 2, 3, 4; Inter-Club Council Mem. 1; Knitting 2; *Pine Whispers* 2, 3; Latin 3; Basketball 3; College 4.

Kathryn Lou McNair
"And she stole his heart with smilin' eyes of blue."

Language Course: Etiquette 1; Girl Reserve 1, 2, 3, 4; Knitting 2; Tenis 2, 3, 4; Photo. 3; Hall Monitor 4; College 4; Freshmen Advisor 4.

Joe Miller
"I want a zoot suit"

General Course: Etiquette 1; Aviation 2; Dramatic 2, 3; Debating 3; Drum Major 3; Thurs. Morn. Music 4.

Martha Evelyn Minter
"Flowers were in her hair"

General Course: Drum Major's 1; Instr. Music 2; Health 3; Booster 3; College 4; Religious Drama 5; Hall Monitor 3, 4, 5.

Christine Morris
"Coming in on a wing and a prayer"

General Course: Thurs. Morn. Music 1, 2; Girl Reserve 1, 4; Music Contest 2; Knitting 2; Players 2, 3, 4; Cast "Bishop's Candle Sticks" 2; "High Tension Violet" 2; "Eternal Life" 3; Dram. Hon. Soc. 3; Office Page 3; Stage Man. 4.

Kenneth Benbow Moser
"Come, Josephine, in my careening machine"

General Course: Henes 1; Band 1, 2, 3, 4; State Music Contest 1, 2; All City Band 2; Dist. Music Contest 1, 2; Solo 2; All State Band 2; Instr. Music 2, 3, 4; Symphony Orch. 2, 4; Swing Band 2, 3, 4; Senior Class Rep. 4.

Nancy Jane Mull
"With eyes of blue"

General Course: Etiquette 2; Girl Reserve 3, 4; Lib. Staff 3, 4; Red Cross Rep. 3, 4; Treas. 4; College 4.

Katie Elizabeth Mullis
"There's music in the air"

Home Ec. Course: C. H. Basketball 1, 2, 3, 4; Softball 1, 2, 3, 4; Boosters 2; Girls Athletic 3; Thur. Morn. Music 4.

Betty Jane Mundy
"Sunday, Mundy, and always"

General Course: Thurs. Morn. Music 1, 2, 3; Knitting 2; College 4.

Betty Myers
"A pretty girl is like a melody"

General Course: Girl Reserve 1; Treas. 1; Choral Reading 1; Salem Academy Hi-Y Sponsor 2; Thurs. Morn. Music 3; Penny Carnival Queen 3; Cheerleader 3, 4; House of Rep. 4; Treas. 4; Girls Monogram 4; Best Looking 4.

Margaret Bailey Newman
"Oh, how I'd love to murder a bugler"

Latin Course: Etiquette 1, 2; Girl Reserve 1, 2, 3, 4; Sec. 2; Knitting 2; French 3; Treas. 3; Sr. Marshal 3; Office Page 3, 4; College 4; Nat'l Hon. Soc. 4.

Merilyn Newsome
"I want someone like you"

Language Course: Etiquette 1; Latin 2, 3; Spanish 4; Girl Reserve 4.

McKay Nichols
"Secretly"

Commercial Course.

Dorthea Nicholson
"I like potato chips, moonlight and motor trips"

General Course: Etiquette 1; Girl Reserve 1, 2, 4; Lib. Staff 1; Photo 2; Jr. Red Cross 2; *Pine Whispers* 2, 3; Health 4.

Clarice Nissen
"Time on my hands"

General Course: Etiquette 1, 2; Girl Reserve 1, 2, 3; Soccer 2, 3, 4; Athletic 3; Dramatic 3; Stage Manager, "Pink Dress" 3; Monogram 4.

Willard C. Northup, Jr.
"Love is the only thing I've plenty of, baby"

General Course: Basketball 2; Travel 2; Forum 5.

Betty Jean Odom
"How's your love life?"

General Course: Music 1, 2, 3; Boosters 2, 3; Girl Reserve 3, 4; College 4.

Evelyn Page
"Livin', lovin', laughin'"

Language Course: Health 1; Latin 1, 2; Forum 1, 2, 3, 4; Sec. 4. Girl Reserve 3, 4.

Eddie Palmgren
"Something about Hargrove"

Science Course: Hillsboro 1, 2, 3; Debating 4; Forum 4.

Arthur Nick Pappas
"Small Fry"

General Course: B Band 1; Radio 1; Drum Major's 1, 2; Airplane 3, 4; Football 4, 5; Hi-Y 5.

Pauline Paris
"The last time I saw Paris, her heart was young and gay"

Language Course: Etiquette 1; Debating 1; Girl Reserve 1, 2, 4; Latin 2; Knitting 2; Forum 3; College 4; Office Page 4.

Hendren Payne
"I'm so lost and forsaken"

Science Course: Rural Hall 1, 2, 3; Forum 4; Basketball 4.

Marjorie Dare Payne
"Margie, I'm always thinking of you, Margie"

Latin Course: Latin 1; Girl Reserve 1, 3; Booster 1, 4; House of Rep. 2; Voice 2, 3, 4; Knitting 2; H. A. G., Sec. 3; Sr. Marshall 3; Hall Monitor 3; Sponsor Home Coming Game 4.

Louise Peacock
"Your tender smiling face"

Commercial Course: C. H. Softball 1, 2, 3, 4; Basketball 2, 3, 4, 5; Etiquette 2, 3; Athletic 4; Health 5.

Thomas Peddycord
"The wise old owl"

General Course: Lewisville High School 1, 2, 3.

Paul Pegram
"Bars and stripes forever"

Science Course: Midget Football 1; Tennis 1, 2; Boosters 1, 2, 3; Photo. 1, 2, 3, 4; Band 1, 2, 3, 5; Latin 2, 3; Sec. 3; Hall Monitor 2, 3, 4, 5; Hi-Y 3; Football Manager 3, 4; Instru.Music 4; House of Rep. 5.

Peggy Ann Pfaff
"Who wouldn't love you, who wouldn't care?"

Language Course: Etiquette 1; Sec. 1; Latin 1; Girls Music 1, 2; Girl Reserve 1, 2, 3; Thurs. Morn. Music 2; Knitting 2; Pres. 3; Hall Monitor 3, 4; Sen. Marshall 3; Girls Monogram 4; Cheerleader 4.

Margie Lavelle Phelps
"A doll that other fellows cannot steal"

Language Course: Etiquette 1; Latin 1, 2; Lib. Staff 1, 2, 3, 4; Knitting 2; Girl Reserve 2, 3, 4; Spanish 3, 4; V-Pres. 4.

Ruby Alease Pierce
"I either have to hold 'em up or hold 'em off"

General Course: C. H. Basketball 1, 2, 3, 4; Softball 3; Athletic 3.

Dick Plaster
"Faithful and true I'll be to you"

General Course: Band 1, 2, 3; Council 1, 2, 3; Hi-Y 2, 3, 4.

Betty Pollock
"I'm stepping high, got my eye on a star"
Latin Course: Latin 1; Girl Reserve 1; Drum Major's 2; Lib. Staff 2; Photo 3; Sec. 3; Drum Majorette 3, 4; Hall Monitor 4.

Martha Ann Pool
"Here I go again, taking a chance on love"
Language Course: Etiquette 1; Lib. Staff 1, 2; Latin 1; Girl Scouts 2; Boosters 2; Knitting 2; Class V-Pres. 3, Sr. Marshall 3; House of Rep. 3; Girl Reserve 4; College 4; Hall Monitor 4.

Millie Mae Price
"I'm just wild about Millie"
General Course: Jamestown High 1; Basketball 2, 3, 4; Athletic 3.

David Prongay
"My blue Hudson"
Scientific Course: Airplane 1; Basketball 1, 3, 4; Track 1, 3, 4; Radio 2; Met. Sci. 3; Spanish 3, 4.

James Ratcliff
"Prince Charming"
Language Course: Forum 1; Stamp 1; Etiquette 1; Hall Monitor 1; Latin 2; Spanish 2; Hi-Y 2, 3, 4.

Jane Reeves
"Send for the doctor quick, quick, quick"
General Course: East Bend 1, 2; Spanish 3, 4; Girl Reserve 4.

Eugene Earl Richardson
"Jeanie with the light brown hair"
Industrial Arts Course:

Betty Rierson
"I'm leading with my chin again"
General Course: Girl Reserve 1, 2, 3, 4; Basketball 2, 3, 4; Knitting 3; Booster 3; Hall Monitor 3, 4; Softball 3, 4; Girls Monogram 4; College 4; Soccer 4; Lib. Staff 3, 4.

William Howard Rogers
"I'm saving myself for Bill"
Industrial Arts Course: C. H. Football 1; Dramatics 1.

Winifred Roper
"You'd be so nice to come home to"
Language Course: Lib. Staff 1, 2, 3; Travel 1; Knitting 2, 3; College 4.

Jack Ross
"Rock-a-bye baby"
Science Course: Etiquette 1; Basketball 1, 3, Football 1, 5; Spanish 3; Airplane 4.

Pauline Roush
"Polly, put the kettle on"
Language Course: Etiquette 1; Dramatics 2, 3; Cast "Prose Preferred"; Boosters 2; Debating 2; College 4; *Pine Whispers* Bus. Staff 4.

Elbert Stephen Rutledge
"Ain't misbehavin', savin' myself for love"
Science Course: Baseball 1, 2, 3, 4; Photo. 2; Track 2; Met. Sci. 3; Football 3.

Everett Hoyle Schultz
"Your technique is still your secret weapon."
General Course: Baseball Mgr. 1; First Aid 2; Radio 2; State Scholastic News Story Contest 2; Jr. Red Cross 2, 3; *Black and Gold* 2, 3; *Pine Whispers* 2, 4; Quill and Scroll 3, 4; Sec. 4; Hi-Y 2, 3, 4; Basketball 3, 4; Booster 3; Hall Monitor 3; Forum 3; Boy's Sports Ed. 3.

Frances Scott
"Lookie, lookie, lookie, here comes Nookie"
Language Course: Etiquette 1; Lib. Staff 1, 2; Photo. 1; Girl Reserve 2, 4; Knitting 2; Tennis 2; Hall Monitor 3; College 4.

Mary Frances Shamel
"Delightful to know."
General Course: Old Richmond H. S. 1, 2; Girl Reserve 3; French 3.

Phyllis Vermelle Shook
"Jeepers, creepers, where'd you get those peepers"
Home Ec. Course: Booster 1; C. H. Softball 1, 2, 3, 4; C. H. Basketball 1, 2, 3, 4; Debaters 1; O. Henry 1; Etiquette 2; Girls Athletic 3.

William P. Shore, Jr.
"Oh, give me something to remember you by."
Science Course: Band 1, 2, 3, 4; Music 1,2, 4; Pres. 4; State Music Contest 1, 2; Booster 2; All-City Band 2, 3, 4; Orch. 3, 4; House of Rep. 3; Forum 3; Nat'l Hon. Soc. 3, 4; Hall Moniter 3, 4; Scrub Basketball 3, 4.

Thurmond E. Siceloff
"I don't know nothin'"
Science Course: Stamp 1, 2; Band 1, 2; Radio 3; Aviation 3, 4; Booster 3; Treas. 4; Hall Monitor 4.

Ralph Simpson
"Don't do anything that I wouldn't"
Science Course: House of Rep. 1, 2; Radio 2; Scrub Baseball 2; Spanish 3, 4; Treas. 3; Sec. 4; Council 3; Hall Monitor 3; Usher 4; Nat'l Hon. Soc. 4.

Norma Elizabeth Sink
"Fall in love, that's the thing to do"
General Course: Thurs. Morn. Music 1; Glee Club 1; Etiquette 2; Lib. Staff 3, 4;

Harry Conway Smith
"We're just wild about Harry"

Industrial Arts Course: Midget Football 3.

Joseph Ernest Smith
"Little curly hair in a high chair"

General Course: Stamp 1; Band 1, 2, 3, 4; Instr. Music 3.

Lee A. Smith
"Half a love never appealed to me."

General Course: Latin 1; Stamp 1; Forum 3; Monogram 3, 4; Sec. 4; Senior Class Pres. 4; Midgets 1; Scrubs 2; Varsity 3, 4; Booster's 3; Hi-Y 3, 4; Track 3; Best Looking 4.

Minnie Smith
"Smithed a Saturday dance."

General Course: Drum Majors' 1; Band 1, 2, 3, 4; Instr. Music 2; Etiquette 2; State Music Contest 2; Dist. Music Contest 2; Health 3; College 4.

Patsy Smith
"I looked at you, then I gave in to your charms."

Language Course: O. Henry 1; Sec. 1; Girl Scouts 1, 2; Lib. Staff 1, 2; Girl Reserve 2, 3, 4; Tennis 2, 3; Hall Monitor 3; College 4.

Sara Ann Smitherman
"Let's dance"

Language Course: Etiquette 1; Girl Reserve 2; Knitting 2; Boosters 3; Health 4.

Mary Jane Snavely
"Say it over and over again."

Latin Course: Etiquette 1, 2; Girl Reserve 1, 2, 3, 4; Knitting 2; Tennis 2, 3, 4; Latin 3; Hall Monitor 3; Booster 3; Sec. 3; College 4; Treas 4.

Annie Ruth Snyder
"Little Annie Ruth is my sweetheart"

Language Course: Knitting 1; Health 2; Hall Monitor 3, 4; Girl Reserve 3, 4; College 4.

Elaine Solomon
"You can send my regards to the boys over there"

Mod. Language Course: Photo 1; Girl Reserve 1, 2, 4; Booster 2; Etiquette 2; Forum 3; College 4.

Thelma Viola Sorenson
"Girl with the strawberry curl"

General Course: O. Henry 1; Health 2; Religious Drama 4.

Octavia Ann Southern
"I can see the sun when it is raining"

Language Course: Girl Reserve 1, 2, 3; Latin 2; Class Sec. 4; Booster 3; College 4; Sec. 4; Spanish 3; House of Rep. 4.

Madison Stockton Spach
"Oh, I'm thinking tonight of her blue eyes."

Science Course: Etiquette 1; Tennis 1; Football 1, 2, 3, 4; Basketball 1, 2, 3, 4; Golf 2; Hall Monitor 2, 3; Council 2, 3, 4; Treas. 2; V-Pres. 4; Hi-Y 2, 3, 4; Pres. 2, 4; Class Pres. 3; Usher 3, 4; Nat'l Hon. Soc. 3, 4; Treas. 4; Debator of North and South Carolna 2; Hi-Y Confer.; Best All Round 4; Most Popular 4; Most Likely To Succeed 4; Lt. Gov. of Boys State 4.

Bobby Sparks
"Dudin' up, dudin' up."

General Course.

John Kerr Spencer
"Oh Johnny, how you can love"

Science Course: Etiquette 1; Boosters 1; Hi-Y 2, 3, 4; Sec. 2; Hall Monitor 2; Golf 2, 4; Del. N. C. S. C. Hi-Y Confer. 3; Met. Sci. 2, 3; Sec. 3; Pub. Bus. Staff 2, 3, 4; Del. to Nom. Class Officers 3; Debaters 3; Forum 4.

John R. Spillers, Jr.
"Praise the Lord and pass the dame's telephone number"

Science Course: Gastonia High; Band 4; Instru. Music 4.

Ethel Stafford
"The dreamer, the dreamer, I reckon that's my name"

Language Course: Health 2; Girl Reserve 2, 3, 4; Girl's Athletic 3; College 4.

Mary Louise Stallard
"Heaven can't wait"

Commercial Course: Coeburn, Virginia 1, 2, 3; Bus. Girl Reserve 4.

Norman E. Stallings
"I'm through with all of them"

Science Course: Scrub Football 1; Booster 1; Photo 1; House of Rep. 1, 2, 3; Track 1, 2, 3; Hall Monitor 2, 3; Var. Football 2, 3, 4; Hi-Y 3, 4; *Pine Whispers* 3, 4; Ushers 3, 4; Monogram 3, 4; Winner State Scholastic News Story Contest 3; All West. Confer. Football 4; Council 4.

Ervin O. Stewart
"Take it easy"

General Course: Latin 1; Forum 1, 2, 3; Aviation 2; Chief Cheerleader 4; Thurs. Morn. Music 4.

Ralph Stockton
"Constantly I think of you"

Language Course: Stamp 1; Sec. 1; Lib. Staff 1, 2; Midget Football 1; Latin 1, 2; Del. N. C.-S. C. Hi-Y Confer. 2; Pub. Bus. Staff 2, 3, 4; Bus. Mgr. *Black and Gold* 4; Hi-Y 2, 3, 4; Hall Monitor 2, 3; Forum 3; Debating 4; Sec. 4; Nat'l Hon. Soc. 4.

Iris Stonestreet
"Along the street of dreams"

Latin Course: Etiquette 1; Latin 1, 2; Knitting 2; Girl Reserve 1, 2, 3, 4; Pub. Mgr. 4; Forum 3; College 4.

William S. Surratt
"Charming Billy Boy"
General Course: Midget Football 3, Scrub Baseball 2, First Aid 2.

Pat Swain
"By flirting with those girls"
General Course: Midget Football 1, 2; Radio 2; Scrub Football 3; Basketball 4.

Kass N. Taylor
"Ukulele Ike"
Language Course: O. Henry 1; Pres. 1; House of Rep. 1; Girl Scouts 1; Lib. Page 1, 2; Knitting 2; Cast "High Tension Violet" 2; Spanish 3; Girl Reserve 3; Dram. 4; Cast "Teeth of the Gift Horse" 4.

Ann Elizabeth Teague
"O, look at me now"
Latin Course: Girl Reserve 1, 2, 3, 4; Knitting 2; Hall Monitor 4; College 4.

Wanda Jane Teague
"Just can't do without me"
Language Course: Glee Club 1, 2; Girls' Athletic 3; Hall Monitor 3; College 4.

Rosalie Teichman
"Everything happens to me"
Language Course: Latin 1; Lib. Staff 1, 4; Dram. 2; Health 2; Forum 3; College 4.

Edith Thomas
"Dreaming"
Science Course: Health 2; Travel 3; Hall Monitor 3; Girl Reserve 3, 4; College 4.

Jane Thomas
"She's a gift to the world"
Language Course: Etiquette 1; Lib. Staff 1; Girl Reserve 1; Dram. 2; Boosters 2; Voice 2; Music 2; H. A. G. 3; Health 4.

Petey Thomas
"You certainly know the right things to wear"
Language Course: Lib. Staff 1; Girl Reserve 1, 2, 3, 4; Etiquette 1, 2; Bible 2; Knitting 2, 3; Forum 3; Sr. Marshal 3; Hall Monitor 3; College 4.

Mary Irvin Thompson
"I don't know how she does it, but she does it"
General Course: Glee club 1; Etiquette 1; Knitting 2; Booster 2; House of Rep. 3; Girl Reserve 4.

William Thompson
"That old black magic has me in its spell"
General Course: Delta Collegiate, Ontario, Canada 1, 2, 3; Hi-Y 4; Var. Football 4.

Lulu Hall Vance
"A pug nose and blue eyes--as blue as the blue skies"
Latin Course: Choral Reading 1; Etiquette 1, 2; Knitting 2; Cast "High Tension Violet" 2; French 3; Cast "In a Hotel Lobby" 3; Girl Reserve 1, 2, 3, 4; Dramatics 3, 4; Office Page 4; Tennis 2, 3, 4; Nat'l Hon. Soc. 4.

Doris Brewer Voss
"I'm always chasing rainbows"
Latin Course: Etiquette 1; Girl Reserve 1, 2; Health 2; Hall Mon. 3, 4; College 4.

Vernor Rogers Vines
"When you can't control a grin"
Science Course: Photo. 1; Golf 1; Orch. 1, 2; Inst. Music 2; Radio 2; Spanish 3, 4; Hall Monitor 4.

Doris Waddell
"Take me into the basketball game"
General Course: Basketball 1, 2, 3, 4; Girls' Monogram 4.

Nancy Walker
"I'll love you in my dreams"
Latin Course: Latin 1; Reader's Digest 2; Knitting 2; *Pine Whispers*; French 3; Sec. 3; Girl Reserve 1, 3; College 4; Basketball 1, 4.

Paul Creasy Walker, Jr.
"There'll never be another me"
Science Course: Photo. 1; Band 1, 2; Baseball Mgr. 1, 2; Midget Basketball 1, 2; Aero. 2; State Band Contest 2; Hi-Y 2, 3, 4; Monogram 3, 4; Scrub Football 3; Scrub Basketball 3; Ushers 4; Baseball 4.

William Franklin Wall
"Don't get around much any more"
General Course: Hanes 1; Rural Hall 2, 3; Forum 4; Basketball 4; Baseball 4.

Virginia Waller
"I keep pretty much to myself"
Commercial Course: Travel 3; Readers Digest 4; Girl Reserve 4.

Peggy Warren
"Arthur Murray taught me dancing in a hurry"
Commercial Course: Charlotte High 1; Readers Digest 2; Knitting 2; House of Rep. 3; Travel 3; Health 3; Marshall 3; Red Cross 3, 4; College 4; Sponsor Home Coming Game 4; Drum Majorette 4.

Christian David Weber
"I'm in love with me"
Science Course: First Aid 2; Football 3; Tennis 3, 4; Hall Monitor 3, 4; Forum 4; Basketball 4.

Senior Class of 1944

Peggy Weiser

"Green eyes"

Commercial Course: Williamson High School 1, 2; Travel 3; Health 3; Office Page 4; Booster 4; Sec. 4; College 4.

Millicent Westbrook

"Something to shout about"

Commerical Course: Etiquette 2, 3; Travel 3; Health 3; Readers Digest 4; Red Cross Rep. 4.

Tom Wharton

"It's tough to love a girl that's not your own"

General Course: Etiquette 1, 2; Hall Monitor 2, 4; Instr. Mus. 3; Dramatic 3; Football 3; Spanish 4; Booster 4; *Pine Whispers* Staff 4.

Wayne Whicker

"Your love is supreme"

General Course: Instr. Mus. 1, 2, 3, 4; Band 1, 2, 3, 4; Hall Monitor 3; Orch. 3, 4; Dance Band 4.

Sarah Jane White

"My favorite memory"

Language Course: Latin 1; V-Pres. 1; Lib. 1, 2, 3, 4; Reporter 2; Girl Reserve 1, 2, 3, 4; Pres. 1; Inter-club Council Rep. 2; Del. to Conf. 2; Photo. 2; Reich Knitting 2; Reynolds Hi Players 2; Asst. Property Mgr. "High Tension Violet" 2; *Pine Whispers* 2, 3, 4; Exchange Ed. 3; *Black and Gold* 2, 3, 4; Ed-in-chief 4; Red Cross Rep. 3; Span. 3; Nat'l Hon. Soc. 3, 4; Sec. 4; Quill and Scroll 3, 4; Treas. 4; Dramatic 4; College 4.

Norman Whiteheart

"Smile again, my darling, if you please"

Science Course: Boosters 1; Stamp 2; Football 1, 2, 3, 4, 5; Baseball 3, 4, 5; Monogram 4, 5; Sec. 4; Pres. 5; House of Rep. 4; Speaker pro tem 4; Ushers 4, 5; Council 5.

Betty Sue Wilkes

"Merrily we roll along"

Commercial Course: Health 3; Readers Digest 4.

Duke Clifford Willard

"I'm on the loose again"

Language Course: Instr. Mus. 1, 2, 3, 5; State Mus. Contest 1, 2, 3; Band 1, 2, 3, 4, 5; *Pine Whispers* 2, 3; Dist. Music Contest 3; Spanish 3, 4; Forum 4; Orch. 4, 5; All-City Band 4; Hi-Y 4, 5; Hall Monitor 5; Swing Orch. 5; House of Rep. 5; Council Rep. 5; Tennis 5; Jr. Red Cross 5.

Leland Jack Willard

"Take it easy"

Science Course: Etiquette 1; Football 1, 2, 3, 4; Track 1, 2, 3, 4; Radio 2; Aero. 3.

Nancy Williams

"Close to you I'll always stay"

General Course: Etiquette 1; Health 2; H. A. G. 3; College 4; Girl Reserve 4; Office Page 4.

Virgil Wilson, Jr.

"Couple of jiggers of hair tonic"

Science Course: Rural Hall 1, 2, 3; Forum 4.

Elizabeth Windsor

"When Irish eyes are smiling"

Commerical Course: Thurs. Morn. Music 1, 3.

Donald Ryder Witter, Jr.

"Do I worry"

Science Course: Stamp 1, 2; Voice 1, 2; Basketball 1, 2; Vocations 3; Dramatics 3; Prop Mgr. "Rooms to Let" 3; Track 3; Photo. 4; Hall Monitor 4; Forum 4; Sec. 5; Hi-Y 5, 6; Thurs. Morn. Music 5.

G. Raymond Womeldorf, Jr.

"A regular guy—straight and true"

General Course: Debating 1, 3; Instr. Mus. 1, 2; Scrub Football 3; Tennis 2; Lib. Staff 1, 2, 3.

Bessie Lou Wood

"Listen to that happy little woodpecker's song"

General Course: Girl Reserve 1, 2, 3, 4; Health 2; Basketball 2; Travel 3; Glee Club 4; Thurs. Morn. Music 4.

Joe Watkins

"Beatin' out the rhythm in a rudamental way"

General Course: Model Airplane 1; Orch. 1; Instr. Mus. 1, 2, 3, 4; Dance Band 1, 2, 3.

Sara Elizabeth Wooddruff

"Sara—nade in blue"

Language Course: Orch. 1, 2; Etiquette 1; Instr. Music 2; College 4.

Martha Zink

"Sweeter than the sweetest"

General Course: Drum Majors 1, 2; Girl Reserve 1, 2; Latin 2; Met. Science 3; Religious Drama 4.

Ralph Herring Jr.

"Let's work together, you and me"

Latin Course: Photo. 1; Instru. Music 2; Band 1, 2, 3, 4.

Charles Young

"They're either too young or too old"

Science Course: Hi-Y 2, 3, 4; Band 1, 2, 3, 4; Orch. 2, 3, 4; Instr. Music 2, 3, 4; All City Band 2, 3, 4; State Music Contest 1, 2, 3; Scrub Basketball 3, 4; Hall Monitor 4.

Betty Wright

"With a bit of stimulation, I'd be a great sensation"

Language Course: Girl Reserve 1, 2, 3, 4; Knitting 2; Latin 2; Booster 3; Hall Monitor 4; College 4.

JUNIOR CLASS

Jimmy Wilson, president

Bobby Dalton, vice-president

Margie Patten, secretary

Frank Hill, treasurer

SOPHOMORE CLASS

Charles Miller, president

Richard Walker, vice-president

Betty Maynard, secretary

Bob Sloan, treasurer

FRESHMAN CLASS

Molly Ferrell, president
Jack Phelps, vice-president
Richard Wertz, secretary
Diane Lee, treasurer

REYNOLDS EIGHTH
GRADE CLASS

activities

DISTRIBUTIVE EDUCATION

Left to right: E. Haselgrave, M. Ketner, N. Goodman, B. Keiger, D. Peoples, E. Whisenant, M. Estep

RELIGIOUS AND TRAVEL CLUBS

First Row: S. White, E. Hinshaw, I. Tucker, T. Sorenson, L. Moore, M. F. Everhart, D. Repass, J. Ritchie, F. Reznick, E. Ogburn. Second Row: C. Nissen, E. Carter, C. Cooke, A. McIver, F. Fry, L. Ogburn, E. Trivett, C. A. Daniels, M. Walton, L. Reynolds. Third Row: A. Brunt, F. Blum, B. Cooke, C. Davidson, H. Smith, S. Sharpe, M. Burke, R. Womble, J. A. Vernon, S. Doughton, C. Horton. Fourth Row: C. Johnson, R. Hine, M. Zink, E. Brown, L. M. Adams, M. Minter, R. Harwood. Fifth Row: John Smith.

STUDENT

Student Council

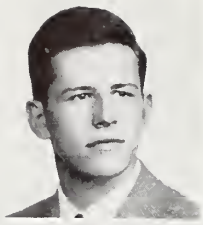

TOM JOYCE
President

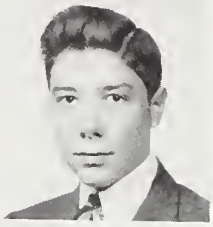

MADISON SPACH
Vice-President

DOUG BERGER
Secretary

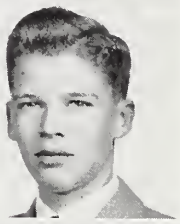

STUART BONDURANT
Treasurer

WILLIAM BENBOW
Clerk

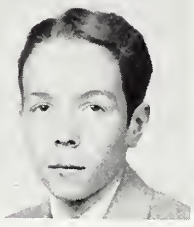

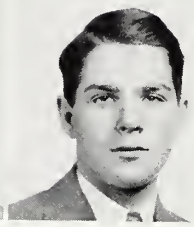

Pfohla Wilmouth, Norman Stallings, Norman Whiteheart, Lola Jean Yoder, Senior representatives; Clara Jean Cooke, Frank Hill, Marjorie Patton, Junior representatives; Dewit Cromer, Charles Miller, Sophmore representatives.

GOVERNMENT

House of Representative

First Row: H. Ayers, L. Puryear, J. Forcum, L. Abee, H. Harper, A. Ferree. Second Row: A. Preston, M. Shamel, A. Davis, M. Hinkle, R. Hughes, B. Myers, A. King, E. Criner, M. Ferrell. Third Row: N. Kester, F. Hamilton, M. Combs, A. Russell, A. Southern. Fourth Row: B. Thornton, P. Pegram, B. Ball, D. Hinkle, D. Davenport, D. Willard, J. Blum, R. Shouse, B. Davenport. Fifth Row: R. Elberson, R. Dudley, D. Smithdeal, A. Johnson, J. Smith.

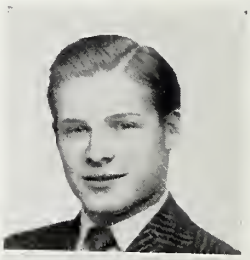

BILL BALL
Speaker

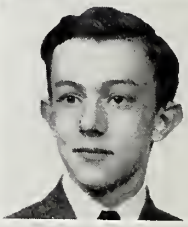

PAT KELLY
Speaker pro-tem

NANCY KESTER
Secretary

BETTY MYERS
Treasurer

DUKE WILLARD
Council representative

NATIONAL HONOR SOCIETY

First Row: P. Wilmoth, president; P. Kelly, vice-president; S. J. White, seretary; M. Spach, treasurer. Second Row: E. Baity, P. J. Blum, M. Booth, E. von Borries, S. Bowen, G. Brummitt. Third Row: E. Budlong, C. Butler, M. A. Cromer, A. Davis, H. Folger, C. Gibson. Fourth Row: H. Gordon, B. J. Holleman, N. Linville, J. Mackie, B. McCall, M. Newman. Fifth Row: R. Stockton, L. H. Vance, L. J. Yoder, T. Moore, F. M. Sowers, B. Speas. Sixth Row: P. Hine, B. Shore, R. Simpson, B. Alspaugh, E. Criner, D. L. Hancock.

PUBLICATIONS

Black & Gold Staff

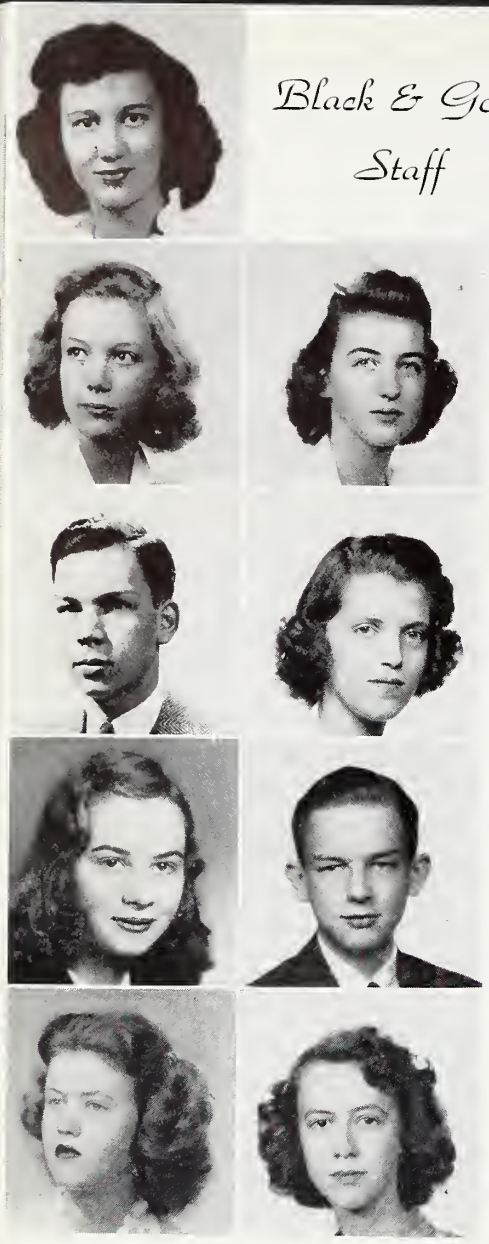

S. J. White, Editor-in-Chief

M. Booth, Art Ed.
R. Shouse, Photographer
P. Shull, Associate Ed.
F. Creighton, Organization Ed.
H. Folger, Managing Ed.
N. Kester, Associate Ed.
F. Miller, Associate Ed.
J. Molevas, Typist

Pine Whispers Staff

C. Gibson, Editor-in-Chief

H. Gordon, Managing Ed.
B. Ball, Boys' Sports Ed.
P. Kelly, Feature Ed.
S. Lambertson, Exchange Ed.
J. Shore, Art Ed.
E. von Borres, Girls' Sports Ed.
D. Ramirez, Typist
B. L. McNair, Exchange Ed.

BUSINESS STAFF

First Row: P. Roush, N. S. Moser, B. Dalton. Second Row: L. W. Crowell, Padgett, B. J. Holleman. Fourth Row: S. McGee, J. Davis. Fifth Row: sponsor, E. Newsome, M. Cauble, J. Perry. Third Row: E. Rousseau, J. J. T. Joyner, P. Wilmoth, J. A. Mackie, R. Stockton, J. K. Spencer.

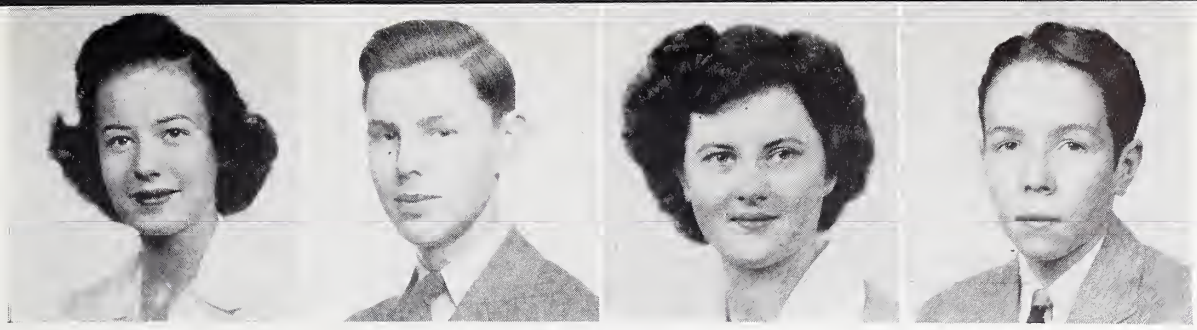

DEBATERS

Negative: Catherine Butler and Eddie Palmgren. Affirmative: Page Harrison and Stuart Bondurant.

HIGH SCHOOL PRINT SHOP

Seated left to right: Bill Bradford, Millard Jackson, Gray Sheets. Second Row: Lester Puryear, Paul Johnston, Louis Cason, Joe Stone, Raymond Spaugh, John Holton, Bobby Scott, James Brown, Herbert Edwards, and Bobby Crews. Ray Johnston, Billy Williams and Gordon Yontz not present.

Quill and Scroll

First Row: Helen Gordon, pres.; Hilda Folger, v-pres. Second Row: Emily von Borries, Charles Gibson, Sara Jane White, treas. Third Row: Pat Kelly, Jan Shore, Betsy Lee McNair, Hoyle Schultz, sec. Fourth Row: Felix Creighton, Dot Rameriz, Bill Ball, Suzi Lambertson.

SENIOR HI-Y

First Row: Midshipman G. Gibson, senior adviser; M. Spach, pres.; C. J. Cooke, sponsor; M. Ferrell, sponsor; J. Webber, sponsor; L. Baldwin, v-pres. Second Row: K. Bailey, treas.; E. Baity, B. Ball, D. Barron, W. Benbow, G. Brummitt. Third Row: B. Cash, T. Chambers, B. English, B. Freeman, B. Gibson, C. Gibson. Fourth Row: J. Gibson, J. Grimes, sec.; R. Herring, D. Johnson, E. Jones, T. Joyce. Fifth Row: P. Kelly, G. Kempton, C. Lawrence, J. Mackie, G. Masten, K. Moser. Sixth Row: A. Pappas, E. Palmgren, sergeant-at-arms; D. Plaster, P. Pegram, J. Ratcliff, H. Schultz. Seventh Row: B. Shore, L. Smith, J. K. Spencer, N. Stallings, R. Stockton, B. Thompson. Eight Row: P. Walker, D. Willard, P. Wilmoth, D. Witter, N. Whiteheart.

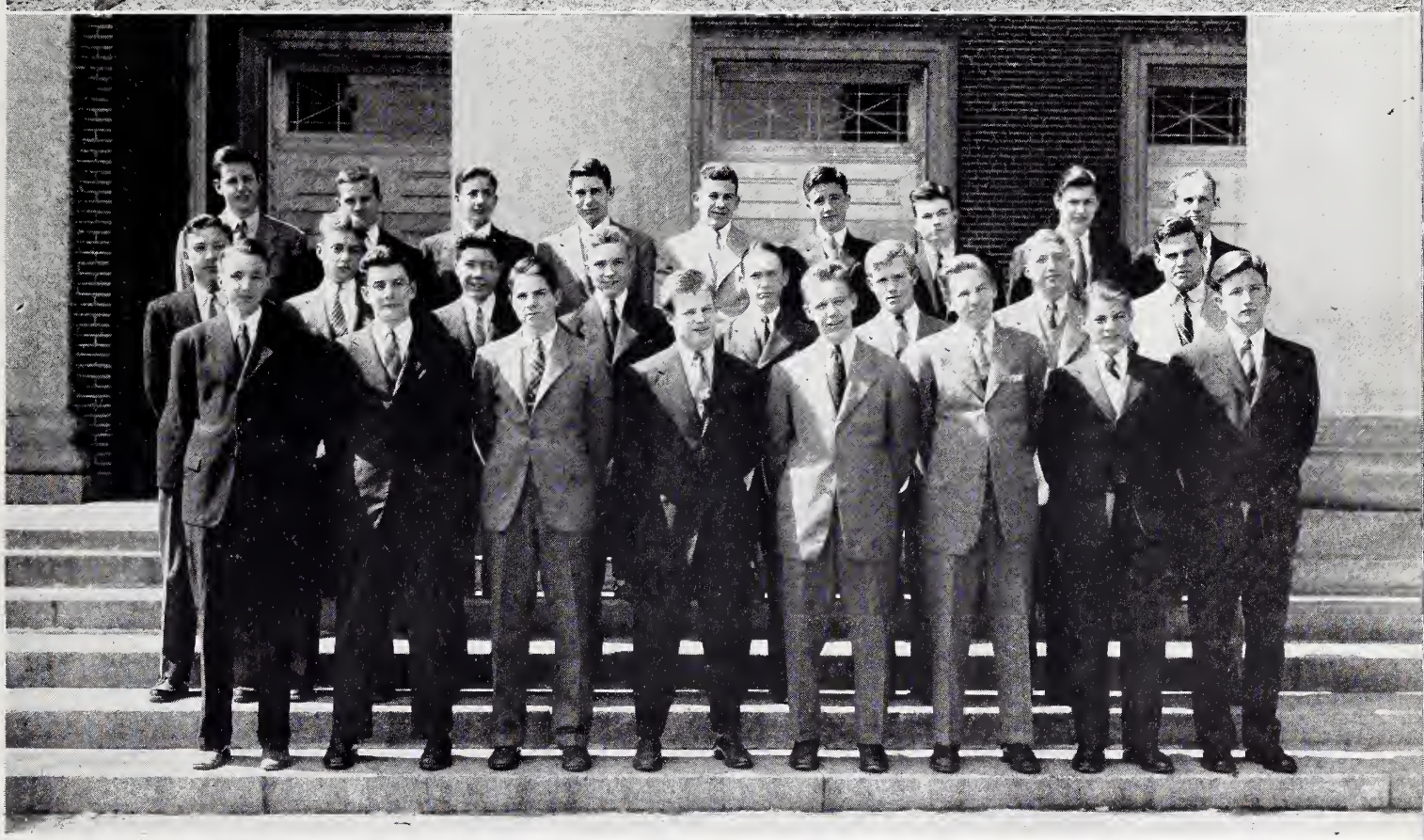

OFFICE PAGES AND NURSES ROOM PAGES

First Row: D. Repass, P. Weiser, J. Glenn, E. R. Erwin, J. Mull, L. Taylor, S. Myatt. Second Row: J. S. Dunnagan, C. Horton, P. Law, L. H. Vance, M. Minter, C. Cooke, M. Scholtes, B. McCall, N. Williams. Third Row: P. Clemmer, S. Bowen, M. Newman, M. A. Cromer, N. Linville.

USHERS

First Row: B. Dalton, B. Schultz, W. Benbow, B. Ball, J. York, W. Reid, R. Simpson, J. Gibson. Second Row: N. Whiteheart, B. Kirk, M. Spach, J. Wilson, T. Fussell, N. Stallings, E. Baity, T. Chambers. Third Row: T. Joyce, E. Watson, P. Walker, C. Donahoo, L. Smith, B. Gibson, G. Brummitt, G. Kempton, M. Ward.

COLLEGE CLUB

First Row: M. I. Thompson, M. Brietz, R. Ervin, J. Mull, F. Scott, B. J. Odom, P. Paris, P. Clemmer, W. Roper, B. Wright. Second Row: M. F. Johnson, A. Jackson, J. Davis, S. McGee, M. Cralidis, A. Southern, E. Solomon, R. Teichman, M. Darr, F. Lineback, A. Teague. Third Row: A. R. Snyder, E. Stafford, F. M. Sowers, W. Teague, G. A. Horton, A. Davis, K. L. McNair, M. J. Snavely, B. Mundy. Fourth Row: C. Blum, B. Rierson, D. Voss, E. Thomas, L. Yoder, S. White, E. von Borries, J. McNair, N. Walker, M. Pool. Fifth Row: I. Stonestreet, D. Lineback, P. Law, M. Booth, S. Bowen, M. A. Cromer, M. Newman. Sixth Row: N. Williams, B. Bason, P. Thomas, B. Myers, B. J. Frazier, F. Lineback, P. Weiser, P. Warren. Seventh Row: M. L. Smith, A. L. Davis, S. Woodruff, M. Scholtes, P. Roush. Eight Row: B. L. Wood, W. Barnette, B. Pollock, M. Garner.

READERS DIGEST CLUB

First Row: J. Shore, F. Creighton, E. Levin, R. Teichman, M. K. King, P. Burruss, B. A. Brown, D. Talbert, B. Linson, L. Bolling. Second Row: F. Valear, B. A. Hall, V. Ingram, J. Butler, V. Waller, B. Bernard, D. Teague, S. Carter, M. A. Zimmerman, M. J. Brewer, D. L. Hancock, M. Westbrook, S. Norwood. Third Row: D. Ramirez, D. Harris, P. Reece, L. Taylor, S. Myatt, S. Poll, C. Parker, C. Rios, I. J. Gordon, C. Brown, P. Benbow, M. Carter, J. Glenn, D. Elam, B. Julian, B. Spillers, P. Atwell, A. Saunders, R. Davis, G. Hondros, L. Sherrill.

SPANISH CLUB

First Row: L. Cashion, S. Holton, J. Reed, M. Newsome, N. S. Moser, J. Plint, E. Budlong, L. Phelps, J. Holler, J. Moore, K. Marshbank. Second Row: J. Bennet, E. McLean, J. Mason, G. Walker, D. Prongay, V. Vines, T. Wharton, R. Simpson, T. Fussell, J. Calhoun.

GLEE CLUB

First Row: F. Malcolm, M. Ingle, E. L. Stone, M. Case, M. Payne, L. Westbrook, V. Floyd, L. Bowles, D. Everidge, S. Chapple, N. J. Goodman, M. Ketner, M. E. Elrick, J. Weir. Second Row: R. Hughes, B. S. Grubs, J. Redmond, A. P. Parks, B. Ingool, L. Mahood, S. Hondros, B. J. Coleman, D. Peoples, J. Jones, J. Wyatt, N. Sheffield. Third Row: B. Wall, G. Crouse, D. Green, D. Anglin, L. K. Ward, A. Ward, E. Levin, S. A. Borthwick, B. L. Ward, P. A. Pope, N. L. Coleman, D. Lee. Fourth Row: P. Griffin, R. Freedle, J. Watkins, R. Disher, E. Bullard, M. Vannoy, J. Speakman, D. Repass, S. Myatt, M. Ferrell. Fifth Row: L. Reavis, O. Anderson, B. Pfeffer, M. Bolling, H. Lackey, I. Salley, W. Abee, I. F. Hildreth. Sixth Row: R. Ashburn, C. Donahoo, J. York, W. Kimel, D. Kinney.

EIGHTH GRADE GLEE CLUB

First Row: S. Coggin, S. McMichael, H. Jackson, J. McGinnis, N. Rhoades, E. Mitchell, L. Butner, M. E. Harris, R. Boyles, M. Jones, L. Rousseau, J. Revele, L. Ragland, M. L. Vaughn. Second Row: N. Thomas, M. Lasley, M. Stallings, M. Bognton, B. Latham, A. Lentz, J. Stryker, T. Ridenhour, A. Hughes, E. Phelps, B. Butler, M. Teague. Third Row: D. Shamel, B. Thompson, B. Willard, A. Russel, P. Mills, F. Miller, J. Johnson, N. Hundley, P. Lounsbury, N. A. Edman, J. Moser, T. Fry. Fourth Row: P. Rosenbacker, A. Evans, B. Wade, J. Weatherman, T. Pappas, B. Steadman, A. Ford, F. Marshbank, M. F. Parsons, B. Colter, P. Smith, E. J. Smith, A. Brown, A. Atwood, K. Elliott, E. Goforth, M. Barker. Fifth Row: T. Alspaugh, B. Gray, H. Spencer, J. Pooles, F. Driscoll, F. Landreth, B. Hudson, D. Spicer, J. Doty, S. Blevins, I. Dunlap. Sixth Row: G. Gantley, A. Kind, C. Vernon, J. Elliott. Seventh Row: B. Lee, T. Harris, P. Warren, N. Boles.

HALL MONITORS

First Row: N. S. Moser, J. Brown, F. Howell, M. Minter, A. R. Snyder, P. Paris, R. Teichman, E. Levin, F. Malcolm, D. Ramirez, B. Cooke, C. J. Cooke. Second Row: B. Daniels, M. Hinkle, E. Green, M. Carter, J. Evans, B. Wright, A. Teague, F. Lineback, P. Pfaff, T. Wharton, E. Kesler, J. Perry, T. Fussell, J. T. Joyner. Third Row: M. Joyner, B. Morse, N. Pinkston, K. L. McNair, M. I. Thompson, B. Rierson, D. Repass, D. Willard, H. Harper, L. J. Yoder, F. Butner, D. Prongay. Fourth Row: B. J. Blalock, I. DeHart, P. Bodenheimer, M. Garner, D. Voss, B. Pollock, B. Myers, N. Kester, S. Myatt, M. Mitchell, J. Wilson, V. Vines. Fifth Row: D. Porter, M. Booth, S. Chapple, C. Davidson, S. Sharpe, T. Taylor, G. Walker, R. Womeldorf, K. Barnes, K. Ogburn. Sixth Row: G. Lee, J. Buford, D. Luther, P. Angelo, C. Webber, J. Grimes, J. Alspaugh, R. Hughes, B. Grubbs, B. Transou, B. Ingool, A. Parks. Seventh Row: M. Baker, M. Pool, N. Whiteheart, B. Speas, O. Sapp, R. Koontz, M. Beck, V. Griffin, C. Horton, J. Reed, R. Prongay. Eighth Row: W. Benbow, M. Dula, M. Wishon, J. A. Vernon, L. Griffin, J. Roddick, P. Harrison, B. Shore, P. Blum, D. Pegram.

FORUM CLUB

First Row: S. Morris, J. Brewer, S. Lambertson, P. Hooper, B. Dalton, P. Pfaff, N. Chance, B. L. McNair, J. Perry, E. Newsome, P. Williamson, J. Webber, N. Johnson. Second Row: M. Blackburn, M. Cauble, S. M. Hudson, J. Boaz, S. Jewett, E. Scott, W. Northrup, J. Brimhall, C. Bauserman, E. Page. Third Row: J. Rose, J. Frisbie, J. Lindsay. Fourth Row: D. Doheney, H. Payne, C. Webber, J. Stewart, E. T. Dance, J. Davis, W. Barnette, sponsor. Fifth Row: J. A. Mackie, J. Grimes, J. Burgess, J. K. Spencer, W. Benbow, B. Gibson, P. Elliot. Sixth Row: B. A. Wilson, J. Surratt, H. Wilson, W. Reid, L. Crouse, J. Blum, D. Willard. Sixth Row: D. Pope, W. Nance, H. Schultz, B. Wall, J. Hudspeth, J. Richardson, D. Barron, F. Hill, L. Northrup, J. T. Joyner, D. Smithdeal.

HEALTH CLUB

First Row: G. Crouse, E. Lewis, B. Brookes, M. Carruthers, R. Bodford, D. Waddell, J. Thomas, D. Denson. Second Row: P. Gaines, M. Wishon, L. Griffin, F. Swain, J. Hiatt, J. Crumpler, D. Nicholson, F. Christensen. Third Row: J. Redmond, M. E. Elrick, D. Wilson, B. Edwards, P. Kingley, B. B. Russell, B. J. Cocks, S. A. Smitherman, R. Griffin. Fourth Row: L. Peacock, M. Dula, E. F. Byrd, B. Thomas, J. Evans, M. Baker, B. Branbane, J. Boyd. Fifth Row: N. Gibson, D. Montgomery, A. Cagle, B. Wellons, V. Gibson, A. Ferree, S. Carter. Sixth Row: J. Alspaugh, L. Cockran, J. Watson, O. M. Ross, J. A. Rothrock, B. A. Furguson, E. Angell. Seventh Row: E. Kesler, H. Ayers, P. Wilkes, H. Davis, J. Stone, J. Hire. Eighth Row: J. Adams, G. Fletcher, B. Creech, B. Maynard, D. Everidge, P. Cline. Ninth Row: E. Lasley, A. Dyer, H. Revels, J. Wall, E. Mardard, J. Miller. Tenth Row: W. Brown, C. Crutchfield, A. Cude, A. Rhoades, D. Myers. Eleventh Row: C. Smith, R. Koontz, B. Buford, H. Caudle. Twelfth Row: D. Walsh, K. Beck, M. Biel. Thirteeith Row: R. Pierce, M. Southern, P. Shook. Fourteenth Row: M. Lowery, B. Morse. Fifteenth Row: N. Pinkston.

CHEERLEADERS

Kneeling left to right: S. A. Borthwick, P. Pfaff, J. Webber, B. Myers. Leader: J. Stewart
Standing: C. Gibson, G. Williams, C. J. Cooke, N. Chance, J. C. Messick.

DEBATERS CLUB

Kneeling left to right: F. Garvey, T. Moore, E. Palmgren, R. Powell, C. Ashburn, C. Butler, P. Harrison, K. Burns, S. E. Edwards, G. Brummitt. Second Row: C. McKittrick, R. Womeldorf, J. Littlejohn, B. Goodwin, N. Vaughn-Lloyd, J. Silverstein, J. Nichols, L. Katzin, R. Stockton, S. Bondurant, H. Mathews, Mrs. Stephenson.

LIBRARY STAFF

First Row: K. Rios, D. Lee, I. J. Gordon, B. A. Hall, A. Brown. Second Row: C. Parker, F. M. Sowers, M. Rierson, J. Mull. Third Row: S. J. White, M. Hinkle, N. S. Moser, M. Carter, L. Phelps. Fourth Row: J. Martin, R. Powell, H. Folger, W. Barnett. Fifth Row: W. Abee, E. Dudsing, J. A. Vernon, P. Blum, N. Pinkston. Sixth Row: M. Kreeger, S. Bowen, J. Trotter, D. Rios. Seventh Row: R. Teichman, M. Booth, M. Shamel. Eighth Row: J. Strupe, J. Newgent, R. Womeldorf, S. Norwood, J. Smith.

BOOSTERS

First Row: B. A. Hall, K. Michael, A. Ferree, J. Ford, E. Stone, L. Westbrook, P. Weiser, M. Payne, T. Wharton, T. Alspaugh, J. Heustess. Second Row: E. Kesler, S. Carter, B. Butler, J. Stevens, H. Hughes, N. Johnson, J. Brimhall, B. Austin, A. Fanjoy. Third Row: D. Smith, B. C. Howerton, N. Ezzell, J. Ritchie, V. Floyd, G. Walker, J. Walker. Fourth Row: J. Gibson, B. Gibson, G. Kempton, D. Willard, J. Hudspeth, C. Trent.

BAND

Cornets: B. Adams, B. Ball, B. Blackwell, E. Bell, H. Brownlow, R. Degon, P. Dillon, J. Hire, B. Holder, A. Lentz, H. Mathews, C. Miller, B. Mathis, N. O'Neal, R. Prongay, D. Pratt, B. Shore, D. Saunders, N. Vaughn-Lloyd, E. Welch. Clarinets: H. Brenner, C. Charles, L. Davis, A. Dyer, P. Hine, B. Houdros, D. Johnson, E. Lewis, B. Miller, J. Mullen, J. Pappas, C. Phillips, P. Silverstine, R. Simmons, I. Solomon, J. Spillers, M. L. Smith, J. Smith, L. Voss, D. Willard, G. Wilson. Horns in F: A. Garvey, A. Goslen, W. Leinbach, J. Littlejohn, B. Phillips. Oboe: D. Willard. Bassoons: N. Mecum, D. Plaster. Trombones: G. Barnhardt, G. Burchette, N. Dalton, K. Moser, R. Shouse, J. Stroupe, W. Whicker. Baritones: H. Holland, L. J. Johnson, P. Pegram. Basses: K. Barnes, D. Davenport, M. Davis, J. Forcum, G. Lynch, M. Matthews, G. Smith. Drums: F. Butner, B. Julian, J. Nugent, J. Thornton, J. Watkins, E. Wilson. Bass Clarinet: A. Saunders. Flutes: R. Herring, T. Hosick, E. McLean, A. Wilson. Alto Saxophones: D. Bynum, J. Campbell, E. Hall, D. Simmering, J. Smith. C Melody Saxophone: J. Phelps. Tenor Saxophone: L. Plaster.

ORCHESTRA

Violins: E. Brown, F. Crouse, N. Davis, B. Hamer, C. Hammons, J. Johnson, E. Katzin, N. Norrel, M. Parrish, P. Pappas, B. Smitherman, L. Graham. Cellos: R. Crouse, M. Swaim, P. Wolff. Basses: B. Angus, N. Crater, L. Crouse, L. Smith. Pianos: B. Speas, P. Nichols. Drum: J. Watkins.

AVIATION CLUB

First Row: H. Ray, B. D. Angel, L. Thomas, C. Conrad, R. Wilkerson, L. Kerr, W. R. Middleton, C. Phillips, J. Roddick, E. Anderson, C. Brandon, D. McCollum. Second Row: J. Eller, W. Peters, J. Williford, B. Vernon, L. Johnson, J. Buford, E. Scholtes, R. Helderman, R. Degon, E. Dancy, C. Avera, R. Craft, B. Dickinson.

PHOTOGRAPHY CLUB

From left to right: L. Owen, J. Chamis, B. Moore, E. Barnhardt, E. Katzin, R. Shouse, S. Avery, F. J. Hamilton, A. Valaer, J. Green, S. Pappas, R. Howle, S. Hoots, D. Kinney, H. Clein.

SOPHOMORE HI-Y

First Row: F. Nading, W. Lineback, G. Lynch, P. Davis, J. Littlejohn, J. Miles, B. Glenn, J. Lambros, C. Miller, D. Walker. Second Row: R. Farrell, B. Vernon, R. Sheets, J. Myatt, G. Sugg, T. Connelly, B. Smitherman, J. Eller, S. Bondurant, B. T. Henderson, G. Clubb, B. Sloan, K. Barnes, G. R. Dudley.

First Row: M. Kerr, R. Potter, E. Green, M. N. Ellerbe, C. Morris, D. Grant, E. Atkins, B. A. Barton, E. McCuiston, M. Shamel. Second Row: B. English, D. Barron, B. Grubbs, D. Darr, J. Miles, H. Menzies, D. Walker, C. Gibson, B. Kirk, P. Kelly. Third Row: J. Taylor, K. Taylor, H. Folger, G. Williams, C. J. Cooke, B. Stephenson, N. Kester, L. H. Vance, B. J. Adams, B. McCall, J. S. Dunnagan, N. Linville.

REYNOLDS HI PLAYERS

The Dramatic Club, which has proved to be one of the most outstanding organizations of Reynolds High School, strives to present to the school good entertainment, sometimes on a serious basis, sometimes along a lighter vein, that will provide pleasure and enjoyment for the student body and faculty. The plays presented by the club are productions by the students and for the students, and those who take part put forth their best efforts to impart as much pleasure to their audience as they themselves receive while preparing the plays for presentation.

It was felt that in order to work better and more efficiently, the Dramatic Club should limit its membership to those who had had previous experience. Thus, to attain this end, Mrs. Margaret McDermott, the club's capable and progressive advisor, and a committee invited a group of specially selected students to become members.

The club meets on Thursday mornings to discuss and rehearse various plays. During the first semester of the past year, the following students served as officers: Pat Kelly, president; Marjorie Patten, vice-president; Peggy Wingate, secretary; Bill English, treasurer. In the second semester, Betty McCall replaced Peggy Wingate as secretary. During the previous year, the Dramatic Club has presented three plays: **The Cornhusk Doll, The Teeth of the Gift Horse, and They Did Away With Uncle.**

As a further incentive to those who belong to the Dramatic Club, the Dramatic Honor Society was organized in 1939 by Mrs. Marjorie Stephenson. In order to become a member, one must maintain a "B" subject average and an "A" on deportment. He must have shown definite acting ability and must have starred in one major role of a long play or two major roles of short plays. The candidate for membership must at some time have worked backstage with either properties, make-up, or stage management and direction. In addition to these credits he must possess qualities of leadership, scholarship, and character and must show a pleasure in all work. The present members are Christine Morris, Pat Kelly, and Charles Gibson.

When the group decides to produce a play, the play is selected by the faculty sponsor and a committee, and try-outs are announced to the student body. After various students have read the parts for which they wish to compete, the best readers are chosen for the cast and notified of their selection. Rehearsal begins immediately, and capable back-stage workers are appointed to attend to the many and varied duties which lay the foundation for a successful play. The finished product as it is presented to the audience is the result of diligent work by the students and adult director, and due credit should be given to all those who give the best of their time and efforts to make dramatic programs enjoyable.

GIRL RESERVES

First Row: D. Grant, C. Morris, M. N. Ellerbe, J. Taylor, L. H. Vance, B. J. Adams, N. Linville, B. McCall, C. J. Cooke, G. Williams, S. J. White, H. Folger. Second Row: V. Floyd, L. J. Yoder, F. Reznick, R. Teichman, E. Solomon, K. Taylor, N. Kester, C. Butler, B. Rierson, M. I. Thompson, B. Transou, S. Lambertson. Third Row: C. Bauserman, E. Page, N. Johnson, E. Levin, M. Bolling, M. Darr, B. Linson, L. Bolling, A. McIver, E. Scott, B. L. McNair, M. Case, P. Hooper, G. Smith. Fourth Row: S. White, E. Budlong, J. Martin, D. Luther, J. Evans, E. Ogburn, E. Trivitte, E. Newsome, J. Mull, E. R. Erwin, P. Smith, P. Blum. Fifth Row: J. Wyatt, H. Johnson, N. Williams, P. Law, M. Vannoy, S. Doughton, F. M. Sowers, J. Glenn, P. Paris, M. Baker, M. King, E. Bodenheimer. Sixth Row: B. Alspaugh, B. L. Davis, C. Ashburn, C. Daniels, L. Taylor, S. Myatt, B. J. Odom. Seventh Row: J. Rainey, P. Weisser, L. A. Angell, L. Phelps, M. Carter, N. S. Moser. Eighth Row: S. Howell, B. Dalton, P. Williamson, S. A. Borthwick, L. Ogburn, E. Patterson, R. Rawls, J. Plint, M. Booth, J. Padget, S. Holton. Ninth Row: B. Wright, P. Griffin, G. Gaskins, M. Pool, A. Davis, G. A. Horton, H. Gordon, E. von Borries, K. L. McNair. Tenth Row: W. Roper, C. Brown, J. Davis, S. McGee, N. Scott, L. Reynolds, D. Lineback. Eleventh Row: J. Ritchie, I. M. McCants, M. Newman, M. A. Cromer, S. Bowen, T. Lineback, B. J. Frazier, I. Stonestreet. Twelfth Row: M. E. McKnight, P. Roush, M. Brietz, J. McNair, M. J. Snavely, A. Teague, F. Lineback. Thirteenth Row: M. Blackburn, J. Boaz, S. M. Hudson.

THURSDAY MORNING MUSIC CLUB

First Row: B. Malcolm, P. Griffin, M. Bolling, M. Hinkle, S. Howell, V. Floyd, S. Hondros, L. Bowles, J. Weir, N. Sheffield, S. Chapple, J. Martin. Second Row: A. Parks, J. Padgett, I. M. McCants, B. Davis, J. Wyatt, J. Jones, D. Lee, N. L. Coleman, J. Harris, J. Ayers, R. Disher, D. Luther, I. Salley. Third Row: B. Pfeffer, S. Borthwick, B. Sink, P. Bodenheimer, A. Coleman, B. Brown, S. Bason, M. Pfaff, M. Vannoy, J. Speakman. Fourth Row: J. Templeton, D. Porter, P. Wingate, N. Wilkerson, J. Durham, B. Transou, J. Wallace, D. Blakely, J. DeHart. Fifth Row: M. Ferrell, L. A. Angell, D. Green, L. K. Wood, B. Chatham, E. Ballard, V. Purcell, L. Voss, B. Austin. Sixth Row: M. Payne, L. Westbrook, F. Hildreth, J. Watkins, R. Freedle, N. Hemrick.

JUNIOR HI-Y

First Row: H. Bagnal, F. Hill, L. Plaster, G. Hill, G. Thompson, A. Nicolas, J. Wilson, B. Rucker, J. Fain, C. Donahoo, B. Schultz, R. Ashburn. Second Row: E. Anderson, H. Dubose, W. R. Middleton, R. Elberson, L. Northrup, B. Dalton, D. Berger, L. Chambers, J. Urguhart, B. Lewis, K. Mountcastle, J. T. Joyner III, L. Scott.

sports

GIRLS BASKETBALL TEAM

First Row: E. Kesler, P. J. Blum, M. Zimmerman, P. Clemmer, J. Brimhall, E. Lasley, B. Rierson, J. Crumoler, D. Waddell. Second Row: J. Adams, mgr. M. Darr, E. Green,

BOYS BASKETBALL

First Row: A. Pappas, Sparky. Second Row: C. Bowles, R. Frazier, T. Joyce, B. Wall, E. Butler, P. Swain, M. Spach, Coach Brown. J. Wester, B. Ball, D. Berger, P. Lefeavers. Third Row: N. Whiteheart,

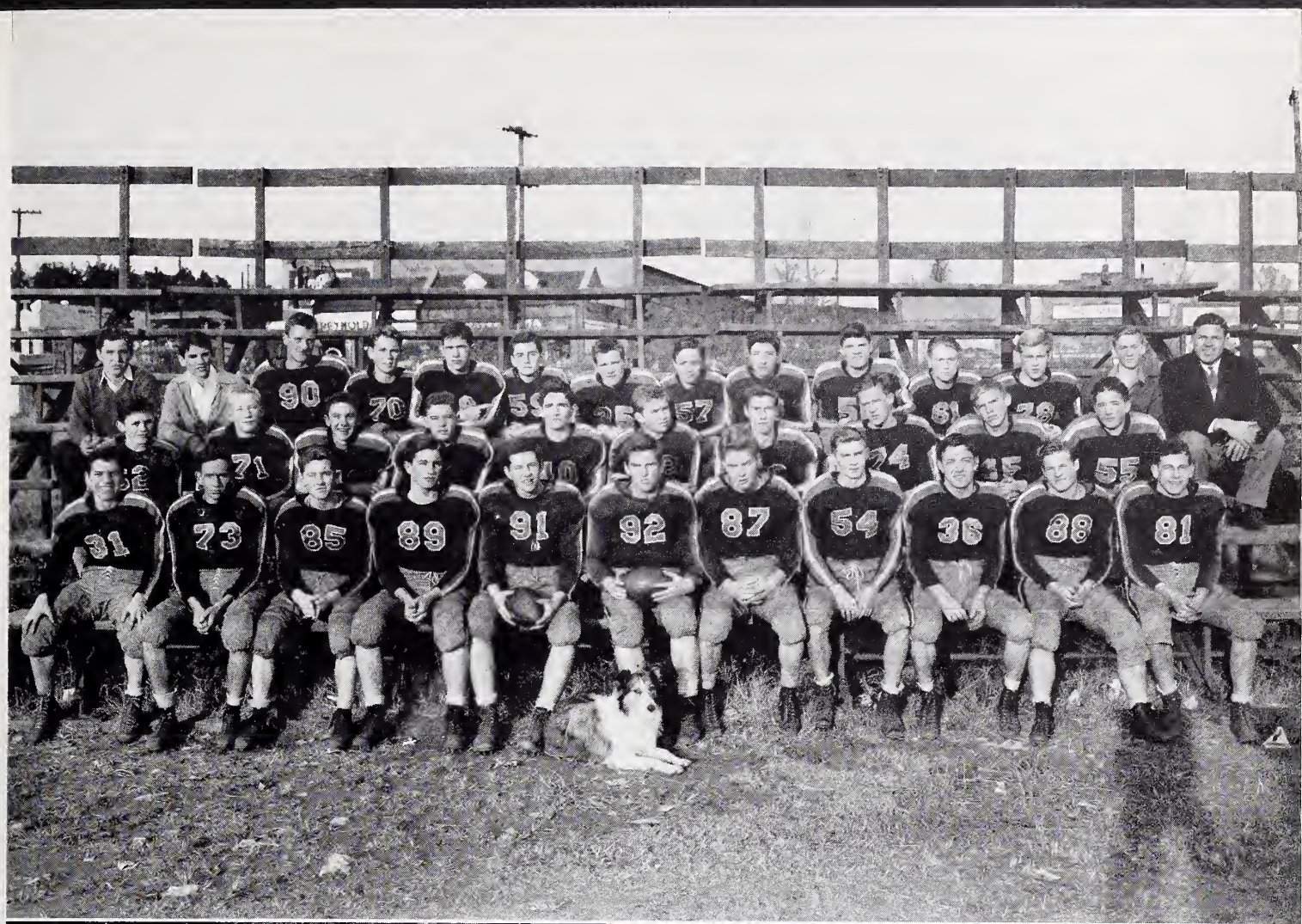

FOOTBALL

First Row: P. Lefeavers, D. Saunders, J. Lyons, J. Gibson, Co-captain T. Joyce, Co-Captain T. Chambers, B. Masten, B. Thompson, N. Whiteheart, B. Ball, L. Smith. Second Row: A. Pappas, H. Horton, P. Elliot, D. Berger, P. Wilmoth, J. McCraken, K. Ashburn, J. York, L. Chambers, B. Gibson. Third Row: R. Frazier, L. Baldwin, E. Butler, J. Wester, C. Donahoo, B. Schultz, E. Watson, K. Barnes, M. Spach, B. Lewis, B. Smitherman, N. Stallings, B. Lyons, Coach Tom Brown.

SOCCER TEAM

First row: J. Reed, A. Feree, B. J. Coleman, G. Stevens, Co.-capt. J. Brimhall, Co-Capt. E. Kesler, D. Smith, L. Reavis, S. McGee, N. Pinkston. Second row: E. Lasley, F. Valear, M. L. Wright, B. Crawford, C. Nissen, J. Butler, H. Chapple, W. Abee, B. Rierson, M. A. Zimmerman. Third row: N. L. Coleman, Manager J. Adams, L. Whitfield, A. Valear, L. J. Yoder, S. Carter, S. Carter, B. Bodenheimer, M. Ferrell, Coach A. Wilson.

BOYS BASEBALL

First Row: T. Chambers, T. Joyce, K. Burge, P. Lefeavers, J. Gibson, B. Lyons, D. Whiteheart, C. Lineback, N. Crater. Second Row: B. Dalton, M. H. Handcock, B. Thompson, B. Wall, F. Miller, R. Frazier, Capt. N Whiteheart, R. Willis, B. Davis.

GIRLS SOFTBALL

First Row: P. Shook, E. Kesler, M. A. Zimmerman, L. J. Yoder, M. Ketner, J. Reed, J. Crumpler, D. Waddell, E. Lasley, P. Clemmer, Second Row: J. Adams, manager, S. Carter, H. Chapple, J. Hire, A. Ferree, D. Teague.

GOLF

First Row: O. Sapp, B. Vernon, C. Sowers, A. Pappas, S. Landreth, B. Glenn, H. Spencer, F. Butner, R. Sapp, B. Sills. Second Row: R. Dudley, K. Mountcastle, R. McKenzie, B. Kirk, J. K. Spencer, L. Northup, B. Young, R. Simmons, R. Smitherman, D. Smithdeal, Coach Ward.

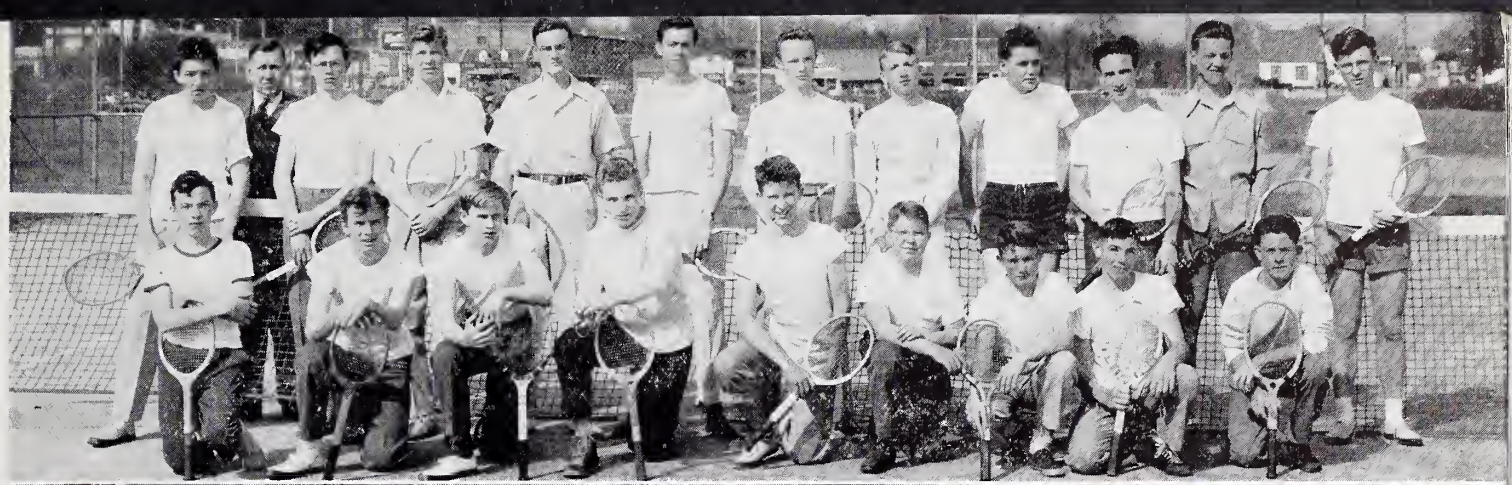

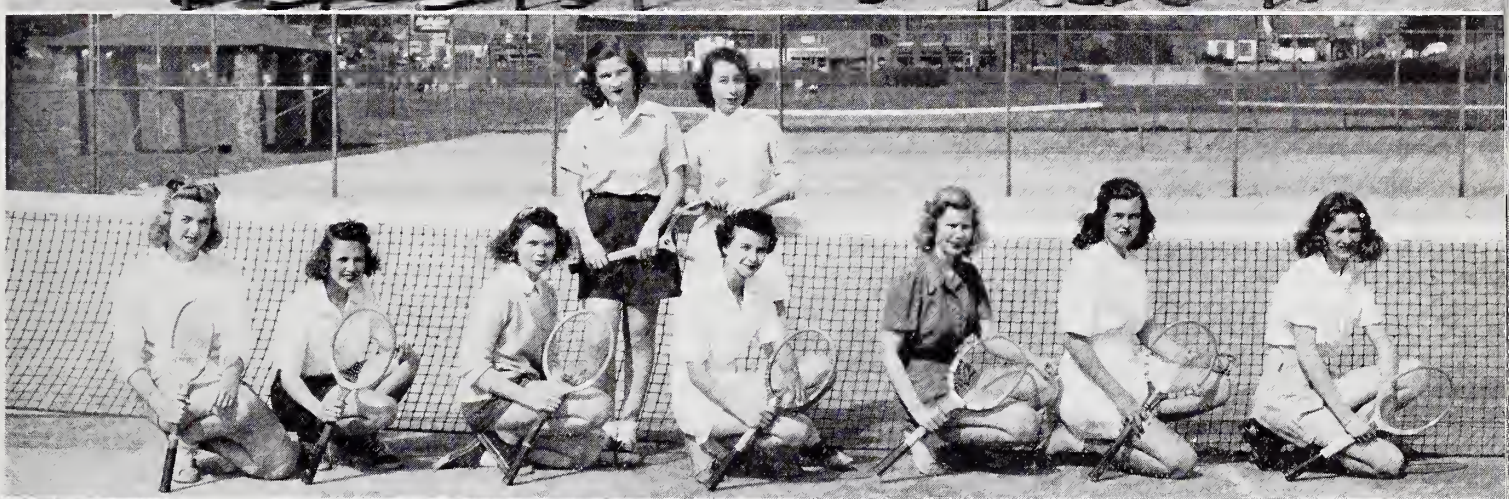

BOYS TENNIS

First Row: J. Boyle, J. Smitherman, J. McAllister, J. Wilson, N. O'Neal, J. Rose, R. Sheets, K. Burns, A. Fanjoy. Second Row: L. Scott, J. Grimes, B. Cash, K. Ogburn, J. Mason, J. Mackie, E. Baity, R. Stockton, K. Moser, B. Moore, C. Weber. Third Row: Coach Barnette.

GIRLS TENNIS

First Row: P. J. Blum, A. Long, M. Darr, A. Dyer, L. H. Vance, S. McGee, J. Davis. Second Row: G. Gaskins, M. Case.

GIRLS MONO GRAM CLUB

First Row: D. Ramirez, J. Reed, A. Dyer, J. Crumpler, J. Adams, D. Waddell, N. Pinkston, E. Kessler, E. Lasley. Third Row: G. Stevens, N. Chance, S. McGee, A. Ferree, L. Reavis, B. Rierson, P. Blum, S. Borthwick, M. A. Zimmerman. Third Row: P. Pfaff, C. J. Cooke, N. L. Coleman, B. J. Nissen, J. Hire, G. Williams, J. Webber, P. Clemmer, M. Ferrell, J. Brimhall, B. Myers.

First Row: C. Lawrence, W. Kimel, M. Spach, L. Scott, L. Smith, D. Whiteheart, M. H. Hancock, J. Gibson, P. Wilmoth, J. McCracken, E. Baity, K. Burge. Second Row: R. Ashburn, P. Lefeavers, F. Miller, B. Lewis, B. Cash, L. Chambers, B. Thompson, D. Saunders, B. Gibson, T. Joyce, T. Chambers, N. Whiteheart, B. Hopkins, N. Stallings, C. Donahoo. Third Row: D. Fowler, G. Masten, B. Lyons, P. Pegram, P. Elliot, E. Butler, J. York, R. Frazier, L. Baldwin, P. Walker, J. Wester, B. Ball.

BOYS MONOGRAM CLUB

The Boys Monogram Club is an organization founded for the boys of Reynolds High who have won letters in one of the five major sports: football, baseball, basketball, track, or tennis.

This club, under its constitution, strives to better the school, to increase high ideals of sportsmanship, to sponsor worthy activities, and to provide a medium of association between the student body and the athletic teams.

The officers elected for the first semester were the following: Norman Whiteheart, president; Jimmy Gibson, vice-president; Lee Smith, secretary; Bill Masten, treasurer. These officers served only one semester, since they were not eligible for election the next semester as was provided in the constitution.

The last half of the year Harry Horton served as president; Louis Baldwin, as vice-president; Perry Lefeavers, as secretary; Eddie Butler, as treasurer.

The student body and all of the Monogram Club look forward every year to the annual initation of the new members by the old. The initiates are required to wear funny clothing and often ribbons in their hair. They are completely in the hands of the old members, and during the day many humorous situations occur.

On January 7, the Monogram Club presented its annual chapel program, this year the entertainment was based on different Bible characters, each boy giving a short sketch of the character's life, and the audience was given ten seconds in which to guess the person portrayed. Those boys participating in the program were the following: Harry Horton, Norman Whiteheart, Jim Gibson, Perry Lefeavers, Bob Cash, Edward Baity, Madison Spach, Tom Joyce, Tom Chambers, and Bill Ball.

Another of the highlighted activities of the Boys Monogram Club was the informal dance which was presented March 25.

Shortly before the dance all members of the club donated into a general fund and gave a party at the cabin of Paul Pegram. Everyone brought some kind of food and music was provided by a specially appointed committee.

No sketch of the Boys Monogram Club would be complete without mention of their able and devoted sponsor, Mr. Joby Hawn, who has done so much to keep the boys interested and doing worthwhile things.

GRAY HIGH SCHOOL

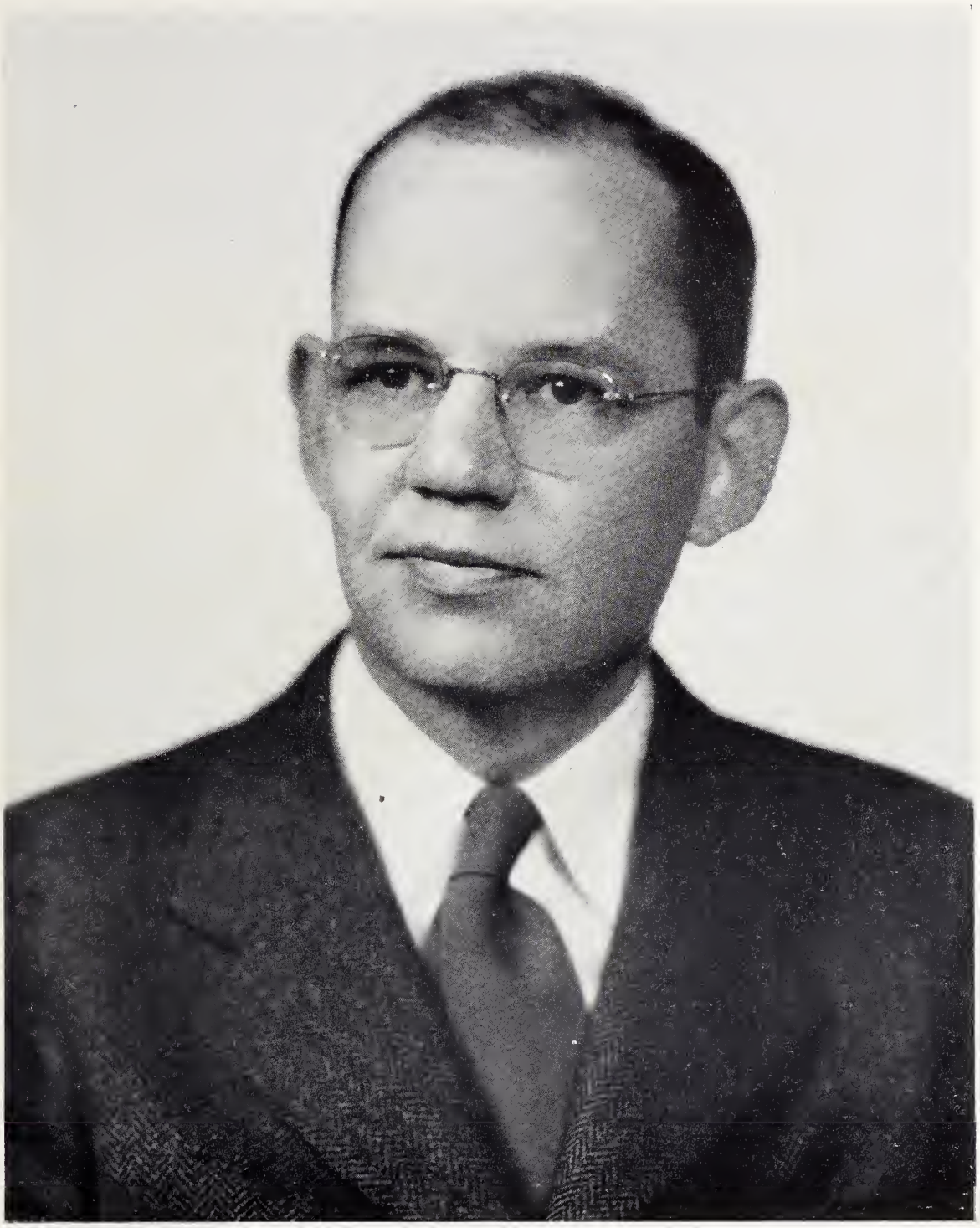

With Sincere and Grateful Appreciation
We, the Seniors of the 1944 Graduating Class,
Dedicate Our Section of the Black and Gold
To

Mr. J. A. Woodward

Principal of Gray High School,
An Inspiring Leader and
An Interested Friend.

classes

FACULTY

First Row: HATTIE GOOGE, A. B., Mathematics; ALMA WOODMORE, A. B., Commercial; CRAIG SUMMERS, A. B., Eighth Grade; VELMA FUSSELL, Secretary; VIRGINIA ALLEN, A. B., Head of Language Dept.; CATHERINE THOMPSON, B. S., Commercial. Second Row: MONTE WARNER A. B. Eighth Grade; VIRGINIA SHERRILL, A. B., Head of Mathematics Dept.; ANNIE LEE KNOX, B. S. in H. E., Home Economics. Third Row: FANNIE MUCUM, A. B., English; ARTELEE PUETT, A. B., Head of Commercial Dept.; ELIZABETH BARNETTE, A. B., M. A., Eighth Grade; ANNIE RAY MOORE, B. S., Eighth Grade; RUTH MEINUNG, A. B., Head of Science Dept.; FLORENCE LIPTAK, B. S., Physical Education and Science. Fourth Row: MAUDE WILLIAMS, A. B., Eighth Grade; CARRIE MAE ALLGOOD, A. B., Language. Fifth Row: SARAH ANDERSON, A. B., Eighth Grade; MINNIE KALLAM, A. B., Librarian; MOSELLE STEPHENSON, A. B., Head of English Dept. ARTHUR STEERE A. B., M. Ed., Music and Science; TOM CASH, A. B., B. S., Physical Education; E. M. KINNEY, Machine Shop; CLARA TILLER, B. S., English. Members not in picture: Daisy Lee Glasgow, A. B., Head of History Dept.; Kathleen Hall, A. B., History; C. T. Cheek, Sheet Metal.

Miss Fannie Mecum

SENIOR SPONSOR

Class Officers

SONNY DUNHAM
Mascot

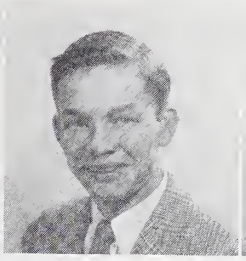

L. J. COWARD
President

S. V. SMITH
Vice-President

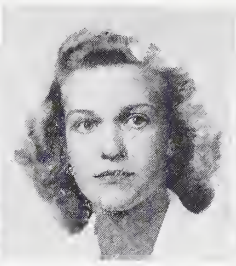

BETTY BODENHAMER
Secretary

MILLICENT CREWS
Treasurer

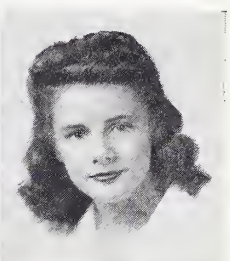

BETTY SMITH
Assistant Secretary

Superlatives

SUPERLATIVES

First Row: Mickie Ashburn, Audree Long, wittiest; Janet Crews, Bill Carruthers, most popular; Gaynell Hayes, Curt Bovender, most athletic; Norman Jarrard, Dorothy Wooten, most intellectual. Second Row: S. V. Smith, Betty Smith, best looking; Betty Harris, L. J. Coward, best-all-round. Third Row: Lucille Lawrence, Bill Johnson, best sports.

Senior Class of 1944

Johnnie Burwell Albea

"He's a jolly good fellow."

General Course; Hrm. Pres. 5; V-Pres. 3, 4; Traffic Dept. 5; Record. Dept. 2; Dramateer 4, 5; Football 5; Hi-Y 4, 5; Band 1, 2, 3, 4.

Doris Lee Alrige

"Just got some good news."

General Course; S. H. Council 1, 2, 3, 5; Int. Dept. 3, 5; Lib. Council 3, 5; Record. Dept. 2; College Club 4; I. B. G. 3, 4; Girl Reserve 1, 2, 3, 4, 5; Glee Club 3, 4, 5; Hrm. V-Pres. 3; Tennis 3, 4.

Dorothy Anderson

"Those Latin eyes aglow."

General Course; Supt. S. H. 2, 3; Hall Monitor 3; Office Page 3; Supt., 4; Girl Reserve 3; Nat'l. Hon. Soc. 3, 4; Schol. Dept. 1, 3; Hrm. Sec. 2, 3; Pres., 2; Gray Light Staff 3.

Ray Andrews

"He's gentle and kind."

General Course; Schol. Dept. 3; Int. Dept. 2; Supt. S. H. 4.

Mildred Ashburn

"Arthur Murray taught me dancing in a hurry."

Music Course; Reynolds 1; Debater 1; Glee Club 2, 4; Assembly Chorus 2; Office Page 2; Traffic Dept. 2; I. B. G. 2, 3; Dramateer 3; Girl Reserve 3, 4; Board 3; Masque and Gavel 3, 4; Defense Council 4; Hrm. Asst. Sec. 4; Treas., 4; Lib. Council 4; "Racketty-Packetty House" 3.

Betty Atkinson

"How sweet you are."

Commercial Course; S. H. Council 2, 3; Att. Dept. 3.

Jesse W. Atwood

"There are so many things I want to tell you."

General Course; Lost and Found 2; Int. Dept. 1, 2; Att. Dept. 1, 2; Record. Dept. 2; Lib. Council 2, 3; Schol. Dept. 3; Office Page 2; Dramateer 2, 3; "You Can't Take It With You" 3; Asst. Board Member 4; Hall Monitor 3; Checking Dept. 1.

Mary Viola Atwood

"You've got the cutest little baby face."

General Course; Reynolds 1; Int. Dept. 2; Record. Dept. 3; Girl Reserve 2; Glee Club 4.

Mary Lee Baity

"A babe with bright blue eyes."

General Course; Supt. S. H. 2; Checker, 2; Lib. Council 3, 4; Int. Dept. 1, 2, 3; Office Page 4.

Wilma Alyne Baker

"You're easy to dance with."

General Course; Lib. Council 3, 4, 5; Hrm. Asst. Sec. 5; Rec. Dept. 3, 4; Hrm. V-Pres. 1, 2; Treas., 1; Asst. Sec., 3; Schol. Dept. 1, 2; Girl Reserve 1, 2, 3, 4, 5; V-Pres., 2; Treas., 1; Asst. Sec., 3, Dramateer 5; College 4; I. B. G. 3, 4; Glee Club 2, 3, 5; Dist. Music Contest 3; Assembly Chorus 3; Lost and Found Dept. 2, 3; Supt. S. H. 3, 4; Cheerleader 4, 5.

Dorothy Marie Baynes

"She's a bombshell from Brooklyn."

General Course; Girl Reserve 3, 4; Glee Club 3, 4; Schol. Dept. 1; Supt. S. H. 1, 2, 3; Record. Dept. 2; Att. Dept. 3; "Bluebeard's Wife" 4.

Hazel Mae Baynes

"Almond eyes of brown."

Home Economics Course; Hall Monitor 3, 4; Girl Reserve 1, 2, 3; Record. Dept. 3; Lost and Found 2.

Robert S. Bell

"And his shoes were number nine."

Science Course; Board 1, 5; Aud. Dept. 2, 3; S. H. Council 3, 4, 5; Traffic 2, 5; Schol. Dept. 4; Hi-Y 4, 5; College Club 4; Hrm. Pres. 1; Record. Dept. 3; Tennis 4, 5; Band 2, 3, 4, 5.

Robert Maneese Birke

"Those built up shoulders."

Science Course; Board 4; Hrm. Pres. 2; Lib. Council 4, 5; Int. Dept. 4; Defense Council 3, 4; Schol. Dept. 1; Per. Rel. Dept. 2, 4, 5; Office Page 1, 2; Hi-Y 5; Tennis 4, 5; Supt. Lib. Council 5.

Betty Bodenhamer

"The chicks I pick are slender, tender, and tall."

General Course; Supt. Traffic Dept. 4; Sec. Jr. Class 3; Sec. Sr. Class 4; Hrm. V-Pres. 3; Sec., 3; Treas., 1, 4; Quill and Scroll 3, 4; Assoc. Editor *Pine Whispers* 3; Editor-in-Chief *Black* and *Gold* 4; Hi-Y Sponsor 4; Lib. Council 4; Girl Reserve 1.

Curtis Ray Bovender

"You're okay, you big success."

General Course; Checking Dept. 2; Schol. Dept. 2, 3; Per. Rel. Dept. 3; Supt. 4; Hall Monitor 3; Board 2, 3, 4; Gym. Dept. 2; Supt., 3; School V-Pres. 3; Traffic Dept. 2; Lib. Council 3, 4; Hrm. Pres. 4; Hi-Y 3, 4; I. B. G. 2, 3; College Club 2; Club "18" 4; Rep. to Boys' State 3; Supt. S. H. 3, 4; Football 3, 4; Mgr., 1, 2; Basketball 3, 4 Mgr., 2; Capt., 4; Baseball 2, 3, 4; Mgr., 1; Nat'l. Hon. Soc. 3; Pres., 4; School Pres. 4.

Rudolph B. Brendle

"I'm bidin' my time."

Commercial Course; Record. Dept. 1, 2; Schol. Dept. 1.

Helen Arvella Brown

"You'll never feel sad or blue."

Commercial Course; Office Asst. 3; Girl Reserve 1; Hrm. Sec. 3; Asst. Sec. 3; Record. Dept. 2.

Edsel Brown

"He plays the trumpet like he sure had the gift."

General Course; Schol. Dept. 1, 2, 3; Int. Dept. 4; Band 1, 2, 3, 4.

Charles Brunt

"All the girls he does please."

General Course; Lost and Found 1; I. B. G. 2, Record. Dept. 2; Supt. S. H. 2, 3; Supt. Gym. Dept. 2, 3; Masque and Gavel 2, 3, 4; "Racketty Packetty House" 3; Office Page 2; Hrm. Pres. 2, 3; Traffic Dept. 2, 3; Lib. Council 3; Per. Rel. Dept. 3; Hi-Y 2, 3, 4; Debating 3; Defense Council 3; Supt. Rec. Dept. 4; Winner Reading Contest 2, 3.

Betty Jo Byrd

"Her face is like the sunshine."

General Course; Girl Reserve 1, 2, 3; Orchestra 1, 2, 3; Glee Club 3, 4; Hrm. Asst. Sec. 3; Lib. Council 4; Att. Dept. 4; Int. Dept. 1; S. H. Checker 4.

Opal Virginia Cardwell

"I see the sparkle in your eye."

Commercial Course; Int. Dept. 2, 4; Schol. Dept. 1; Lib. Council 3, 4.

Bill Carruthers

"Willie, the wolf of the west."

General Course; Hrm. V-Pres. 1, 2; Lib. Council 1, Int. Dept. 2; Glee Club 2, 3, 4, S. H. Council 2, 3; Dramateer 2, 3, 4; Masque and Gavel 2, 3, 4; Cheerleader 3, Chief Cheerleader 4; Defense Council 3, 4, Rec. Dept. 4; Supt., 3; "You Can't Take It With You!" 3; Best Actor 3; I. B. G. 2.

Oscar Lee Caudle

"I just called up to tell you that I'm rugged but right."

Commercial Course; Hrm. Pres. 1, V-Pres., 1; Board 1, 2, 3, 4; Dramateer 3, 4; "American Passport" 2; Football 1, 2, 3, 4; Supt. S. H. 2, 3; Supt. Traffic Dept. 2; Traffic 2, 3, 4.

David O. Charles

"Did I hear music?"

Science Course; Photo. Club 3; Band 2, 4.

Texie A. Childress

"Everybody loves a baby."

Commercial Course; Nat'l. Hon. Soc. 3, 4; Sec. Dept. 3; Hrm. Asst. Sec. 2; Lib. Council 4; Supt. School Store 3, 4; Int. Dept. 3; S. H. Checker 2; Schol. Dept. 2, 4; Board 3; Honor Point Pin 3.

Dona Vee Collier

"Dig the jive like a Harlem chick."

General Course; Cheerleader 3, 4; Girl Reserve 1, 2, 3, 4; Record. Dept. 1; I. B. G. 2; Int. Dept. 3; Dramateer 4; "Sleeping Beauty" 4.

Mary Louisa Comer

"Is there any one finer?"

Commercial Course; S. H. Checker 3; Int. Dept. 4.

Dorothy Conrad

"Lovely Hula hands."

Commercial Course; Office Page 1, 2; Supt., 3; Office Asst. 3; Hrm. V-Pres. 2; I. B. G. 2; Cheerleader 4; Girl Reserve 1, 2; Board 2.

Betty Lou Cook

"You're a Venus with arms."

Modern Language Course; Record. Dept. 2, 3; Lib. Council 2; Hall Monitor 3, 4; Supt. Att. Dept. 4; Int. Dept. 4; Sub. Cheerleader 4; S. H. Checker 2.

L. J. Coward

"When he goes to bat, he's charming at that."

General Course; Nat'l. Hon. Soc. 4, 5; Supt. Office Pages 2; Per. Rel. Dept. 4, 5; Schol. Dept. 2, 3; Supt., 5; Band 1, 2, 3, 4, 5; Traffic Dept. 3, 4, 5; Board 3, 4; Record. Dept. 1, 2; Pres. Sr. Class 5; I. B. G. 2; Hi-Y 5; Club "18" 5; Hrm. Treas. 3; Boys' Sports Ed. *Pine Whispers* 5; Baseball 4, 5; Basketball 3, 4, 5; Football 5; Honor Point Pin 4; Monogram Club 4, 5.

Janet Katherine Crews

"She's as fresh and wholesome as the flowers in May."

General Course; Cheerleader 3, 4; Hi-Y Sponsor 3, 4; Nat'l. Hon. Soc. 3, 4; Masque and Gavel 2, 3, 4; Sec., 3; Pres., 4; Sr. Marshall 3, Supt. Lost and Found Dept. 1; Supt. S. H. Council 2; Board 1, 2, 4; Schol. Dept. 1, 2; Defense Council 3, 4; Rec. Dept. 3, 4; Lib. Council 3, 4; I. B. G. 2, 3; College Club 3; Girl Reserve 4; Hrm. Sec. 2, 4; Pres., 2; Dramateers 2, 3, 4; "Everybody's Crazy" 3; Sec. Pub. Speaking Dept., 3.

Millicent Jane Crews

"Her heart was young and gay."

Commercial Course; Hrm. Sec. 2; Hall Monitor 3; Defense Council 3; S. H. Council 2; Supt., 4; Masque and Gavel 2, 3, 4; Sec., 4; Dramateer 2, 3, 4; Girl Reserve 4; Treas. Sr. Class 4; "You Can't Take It With You" 3.

Mary Jewel Crim

"Mary's a grand old name."

Commercial Course; Hrm. Asst. Sec. 3; Att. Dept. 3; Office Asst. 4; Office Page 4; Int. Dept. 4; S. H. Checker 3; Schol. Dept. 3.

Margaret Elizabeth Cude

"As for something nice, and cute, and female."

Commercial Course; Girl Reserve 1; Twirling 2; Hrm. Sec. 1, 2; Pres., 3; Per. Rel. Dept. 2; Record. Dept. 4; Sr. Marshall 3.

Virginia Raye Denny

"Can't afford to lose my man."

General Course; Hall Monitor 4; Office Page 4; Girl Reserve 3, 4; Record. Dept. 2.

Lucille Dockery

"I'm breathless."

General Course; Hall Monitor 4; Int. Dept. 1, 2; S. H. Supt. 1.

Leona Elizabeth Dooley

"I've got rings on my fingers."

General Course; Band 1; Girl Reserve 1; Glee Club 2, 3, 4; Hrm. Pres. 2; Board 2; S. H. Supt. 2; Lost and Found 2; Office Page 2; Defense Council 3; Int. Dept. 1, 2, 3, 4; Att. Dept. 3; Flag Bearer 4.

Richard L. Dull

"He helps to make things bright."

General Course; Checking Dept. 1, 2, 3; Schol. Dept. 3, 4; Glee Club 4, 5.

Hugh Thomas Dyson

"We'll have a barrel of fun."

General Course; Per. Rel. Dept. 4, 5; Supt. "Amos and Andy" 3, 4, 5; Schol. Dept. 2, 3; Gym. Dept. 3, 4; Traffic Dept. 3, 4; Board 3, 4; Lib. Council 3, 4, 5; I. B. G. 3, 4; Hi-Y 4, 5; College Club 3; Monogram 4, 5; Club "18" 5; Hrm. V-Pres. 3, 5; Feature Ed. *Pine Whispers* 5; Football 1, 2, 3, 4, 5; Basketball 2, 3, 4, 5; Tennis 4, 5; Honor Point Pin 4.

Kenneth Bryce Edwards

"Just can't be beat."

Industrial Arts Course; Checking Dept. 1, 2.

Carolyn Ernest

"Better not roll those big blue eyes.

General Course; Int. Dept. 3; Att. Dept. 3; Hall Monitor 3.

Senior Class of 1944

Wanda Maxine Everhart

"Please do not disturb."

Commercial Course; Supt. Sec. Dept. 3; Record. Dept. 1; Supt. S. H. 2, 3; Twirling 2; Nat'l. Hon. Soc. 4; Sec. Dept. 3; Hall Monitor 3; Honor Point Pin 3;

Betty Jane Fishel

"There's something about you marvelous."

College Course; College Club 2; Hrm. V-Pres. 3; S. H. Council 3; Hall Monitor 3, 4; Att. Dept. 2, 4; Bulletin Bd. 3; Lib. Council 4.

Archie Foltz

"He always has his fun."

General Course; Traffic Dept. 2; Per. Rel. Dept. 4; Record. Dept. 2, 5; Lib. Council 5.

S. E. Fort, Jr.

"Strictly Instrumental"

General Course; Board 3; Band 2, 3, 4; Schol. Dept. 1, 3; Int. Dept. 1.

James Foster

"As I go riding merrily along"

General Course; Hi-Y 1, 2; Band 2, 3, 4; Record. Dept. 1; Int. Dept. 2; Schol. Dept. 3; Sr. Editor *Black and Gold* 3; *Pine Whispers* Staff 3, 4.

J. A. Fouts, Jr.

"Not a worry on my brow."

General Course; Schol. Dept. 1; Int. Dept. 2; Checking Dept. 1, 2; Lost and Found 3; Glee Club 3.

Frank M. Froelich

"I'm a happy-go-lucky fellow."

General Course; Photo. *Pine Whispers* 4; Photo. Club 2, 3, 4; Int. Dept. 1.

Gloria Bernice Goforth

"Giving every one a smile."

Commercial Course; Sec. Dept. 4; S. H. Checker 3; Int. Dept. 1; Girl Reserve 4; Lib. Council 4.

J. R. Gordon

"Can't get out of this mood."

General Course.

Laura Ann Groce

"She's such a swell girl, faithful and true!"

General Course; Girl Reserve 1, 2, 3; Lib. Council 4; Masque and Gavel 3, 4; "American Passport" 3; Dramateer 3; Schol. Dept. 2; Int. Dept. 2, 3.

Doris Vivian Grubbs

"Feeling kinda light and airy."

General Course; Girl Reserve 1, 2, 3; Lib. Council 4; Masque and Gavel 3, 4; Hrm. V-Pres. 3; Board 4; S. H. Checker 2, 3; Supt. S. H. 3; Supt. Att. Dept. 4; Traffic Dept. 4; Office Page 4; Rec. Dept. 3; Record. Dept. 3; Honor Point Pin 4; Operetta "Forrest Prince" 1.

Audrey Gwaltney

"Every day I feel so gay."

Commercial Course; Glee Club 2, 3; Asst. Office Page 4.

Dennis L. Hailey

"Why do you wanna' be so shy?"

Science Course; Board 2; Band 3, 4; Record. Dept. 2.

Audrey Faith Hampton

"Oh, babe, won't you roll dem eyes?"

General Course; Board Member 2, Record. Dept. 2; Dramateer 3; "Everbody's Crazy" 2; Hrm. Sec-Treas. 3; Girl Reserve 1, 2, Sec. 2; Sr. Ed. *Black and Gold* 4; Lib. Council 2, 3; Traffic Dept. 4; Hi-Y Sponsor 4; Quill and Scroll 4.

Betty Marah Harris

"Who is honored and respected."

Commercial Course; School Pres. 4; Pres. Jr. Class 3; Chief Sr. Marshall 3; Schol. Dept. 2; Lib. Council 2, 3, 4; S. H. Supt. 2, 3; Board 3, 4; Per. Rel. 4; Rep. to Girls' State 3; Nat'l. Hon. Soc. 3, 4; V-Pres., 4; Masque and Gavel 2, 3, 4; Girl Reserve 4; Debater 3; "You Can't Take It With You" 3; Dramateer 2, 3, 4; Honor Point Pin 3; Hrm. Reporter 2.

Clara Harris

"Working all day on the riveting machine."

General Course; Girl Reserve 1, 2; Hrm. Treas. 1; Sec., 2; Record. Dept. 2, 3, 4; Int. Dept. 4; Att. Dept. 4.

J. R. Harrison

"Nobody knows the trouble I've seen."

Industrial Arts Course; Board 1; Checking Dept. 1, 2, 3; Supt. Lib. Council 2; Record. Dept. 2; Hrm. V-Pres. 3; Traffic Dept. 4; Mgr. Football 3; Picture Machine Operator 3, 4.

Betty Jean Hayes

"Fair and wise is she."

General Course; Asheboro 1; Pub. Dept. 3, Supt., 4; Schol. Dept. 3; Editor-in-Chief *Black and Gold* 3; Mgr. Editor *Pine Whispers* 4; Nat'l. Hon. Soc. 3; Pres., 4; Masque and Gavel 3, 4; Quill and Scroll 3, 4; Lib. Page 3; "Children of the Northern Lights" 4; Hall Monitor 2; Rep. to Girls' State 3.

Gaynell Hayes

"Your heart is full of fun."

General Course; College Club 3; Monogram 2, 3; Girl Reserve 4; Dramateer 2; Assoc. Ed. *Pine Whispers* 3; Girls' Sports Editor 4; Soccer 1, 2, 3, 4; Capt., 4; Basketball 3, 4; Baseball 1, 2, 3, 4; Lib. Council 3, 4; S. H. Council 4; Traffic Dept. 4; I. B. G. 3; Int. Dept. 2, 3.

Wanda Aloha Hayes

"I love to spend my time in singing."

General Course; Hrm. Sec. 2, 3; Schol. Dept. 3; Record. Dept. 3; Supt. S. H. 2.

Lethia Ann Hedgecock

"Life is but a song."

General Course; Treas. D. E. Class 4; Monogram Club 1, 2; Hall Monitor 3; Schol. Dept. 2; Basketball 1, 2, 3, 4; Soccer 1, 2; Baseball 1, 2; Glee Club 2, 3; Girl Reserve 3.

Margaret Hedrick

"They're either too young or too old."

General Course; Board 1, 2, 4; Traffic Dept. 4; Lib. Council 1, 4; S. H. Council 2, 3; Nat'l. Hon. Soc. 3, 4; Hrm. Pres. 2; V-Pres., 1; Sec.,3; Assoc. Editor *Pine Whispers* 4.

Marie Lucille Hege

"The cream of the crop."

Commercial Course; Reynolds 1; Nat'l. Hon. Soc 3, 4; Asst. Sec. 4; Sec. I. B. G. 3; Girl Reserve 3; Traffic Dept. 3, 4; Hrm. V-Pres. 3; Hrm. Sec. 4; Supt. Office Pages 2; Supt. Sec. Dept. 3; Hall Monitor 3; Board 2, 3; Honor Point Pin 3.

Nina Mae Hodges

"I'm finding it easy to be good as gold."

Commercial Course; S. H. Checker 1; Int. Dept. 1.

John Spencer Holleman

"I'm jumping with joy"

General Course; Amos and Andy 1, 2, 4; Basketball 2, 3; Gym. Dept. 1, 2, 3; Int. Dept. 2; Glee Club 1, 2, 3, 4; Lib. Council 4; Hi-Y 4; S. H. Checker 2.

Lois Lee Huffman

"You say the sweetest things."

Commercial Course; Supt. S. H. 2; Hrm. Asst. Sec. 2; Masque and Gavel 2; Schol. Dept. 3.

Margaret Elizabeth Huffman

"When you smile, it's so delightful."

Commercial Course; Defense Council 3; Int. Dept. 3.

Bessie Muriel Hutchins

"It makes no never mind."

General Course; Lib. Council 4; Girl Reserve 1, 2, 3, 4; Glee Club 2, 3, 4; Int. Dept. 1, 3; Board 3, Hall Monitor 3; Traffic Dept. 4.

Billy D. Hutchins

"Who's so kind and unaffected."

General Course; Quill and Scroll 3, 4; Masque and Gavel 3, 4; Nat'l. Hon. Soc. 4; Editor-in-Chief *Pine Whispers* 4; Assoc. Ed. *Black and Gold* 3; Hi-Y 4; Schol. Dept. 1, 3, 4; Supt. Pub. Dept. 4; Dramateer 3; Glee Club 1, 2; I. B. G. 2; "Racketty Packetty House" 3; Assembly Chorus 2; Per. Rel. Dept. 4.

Joyce Hutchins

"Yet all the lads they smile at me."

General Course; Hrm. Sec. 2, 3; Schol. Dept. 2; I. B. G. 2; Supt. Office Pages 3, Lib. Council 4.

Norman Jarrard

"Calm, happy, and bright."

Commercial Course; Supt. Record. Dept. 4; Schol. Dept 1; Hall Monitor 4; Int. Dept. 2; Football 4; Nat'l. Hon. Soc. 4.

Thelma Elizabeth Jarvis

"What a pal is she"

General Course; Girl Reserve 1, 3; Supt. S. H. 3; Record. Dept. 2.

Bill Johnson

"He's sweet just like choc'late candy."

Commercial Course; Supt. Lost and Found 1; Supt. Checking Dept. 2; Board 1, 2, 3, 4; Supt. Record. Dept. 3; Supt. Per. Rel. Dept. 4; Gym. Dept. 3, 4; Aud. Dept. 3, 4; Traffic Deot. 3; "Amos and Andy" 4; I. B. G. 1, 2; Hrm. Pres. 3; V-Pres., 4; Treas. Jr. Class 3; Nat'l. Hon. Soc. 4.

Allen Jones

"He's style all the while."

General Course; Dramateer 1, 2, 3, 4; "Everybody's Crazy" 2; Basketball 1; Football 4; Hrm. Pres. 2; Minute of Prayer 2, 3, 4; Supt. Defense Council 3, 4; Sec-Treas. Sophomore Class 2; Board 1, 2, 3, 4; *Gray Light* Ed. 4; Lib. Council 2, 4; Debating 2, 3; Glee Club 4; Band 1, 2; Masque and Gavel 2, 3, 4; Hi-Y 4; Checking Dept. 1; Supt. S. H. 4; Club "18" 4.

Joe Jones

"Who's so handsome and good looking?"

General Course; Hrm. Sec. 1; School Asst. Sec. 2; Hrm. Pres. 2, 5; Supt. Rec. Dept. 4; Hi-Y 4, I. B. G. 4; College Club 4; Supt. S. H. Council 5.

Tennyson Lingle Jones

"The music goes round and round."

General Course; Band 1, 2, 3, 4; Orchestra 1, 4; Record. Dept. 1, 2; Lib. Council 4.

Grace Allen Kelly

"Happy as the daisies that dance on her way."

Commercial Course; Supt. Schol. Dept. 2; Supt. School Store 3, 4; Office Page 2; Schol. Dept. 1, 2; Lib. Council 2; S. H. Council 1, 2, 3; Nat'l. Hon. Soc. 3, 4.

C. L. Kimball

"How they trust in you."

College Course; Mooresville High 1; Checking Dept. 2; Schol. Dept. 3; Lost and Found 4; Baseball 2, 3, 4; Mgr., 3; College Club 3; Per. Rel. Dept. 4; Record. Dept. 4; Gym. Dept. 4.

Douglas Kimel

"You're a solid music master."

Music Course; Hrm. Pres. 1, 4; Board 1, 2, 3; Record. Dept. 1, 2; Lib. Council 1, 2; Traffic Dept. 3; Supt. Schol. Dept. 3; Supt. Att. Dept. 4; Band 1, 2, 3, 4, 5; Chorus 1, 2, 3, 4, 5; All-Southern Chorus 3; All State Chorus 1, 2, 3; Per. Rel. Dept. 4; Operetta "Forrest Prince" 1; All-State Band 3.

Barbara Lee Langly

"She's a sweet little tot."

Home Economics Course; Supt. Lib. Page 3; Traffic Dept. 4; Lib. Council 4; Lib. Page 1, 2, 3; Supt. S. H. 3; S. H. Checker 2, 3; Board 2, 3, 4; Nat'l. Hon. Soc. 3, 4; Girl Reserve 3; Monogram 2, 3, 4; Masque and Gavel 2, 3, 4; Hrm. Sec. 1, 2; Schol. Dept. 3; Record. Dept. 2, 3; Honor Point Pin 3.

Donald Gray Lashmit

"The little man who wasn't there."

General Course.

Lucille Lawrence

"The top of the heap."

General Course; Lost and Found 1, 2; Jr. Hi-Y Sponsor 2; Girl Reserve 1, 2, 3, 4, 5; V-Pres., 5; Hrm. Sec. 2; Int. Dept. 2, 3, 4, 5; Supt. Rec. Dept. 5; Lib. Council 5; I. B. G. 2, 3; Masque and Gavel 4, 5; "American Passport" 4; Best Actress 4.

Gray High School

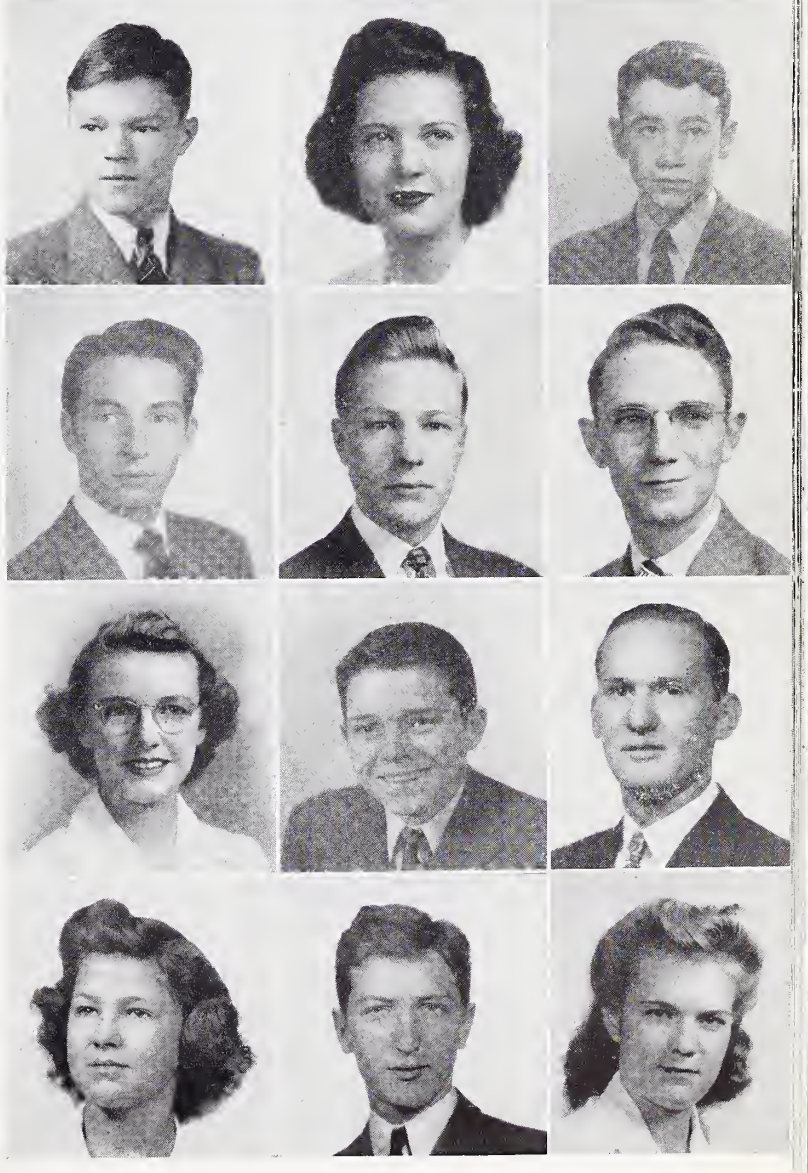

Senior Class of 1944

Martha Lawrence

"The sweetest girl this side of Alamo."

Modern Language Course; Lost and Found 1; Schol. Dept. 1; Pres. Girl Reserve 1; Lib. Council 4; Int. Dept. 3, 4; Rec. Dept. 4; S. H. Council 4; Masque and Gavel 3, 4; Monogram 2, 3; Dramateer 2, 3; Tennis 1, 2, 3, 4; Soccer 4; Board 4; I. B. G. 2, 3; College Club 2, 3; "Everybody's Crazy" 2.

Katherine Louise Littleton

"The senorita with flashing eyes."

Commercial Course; Girl Reserve 1; D. E. 3; Hrm. Treas. 1; Int. Dept. 2; S. H. Checker 3; Att. Dept. 2.

Audree F. Long

"I had the craziest dream."

General Course; Hall Monitor 3; Dramateer 2, 3, 4; Debater 2, 3,4; Int. Dept. 1, 2; Record. Dept. 2, 3; Att. Dept. 3, 4; "You Can't Take It With You!" 3; Masque and Gavel 3, 4.

Betty Sue Long

"I'm happy all the while."

Commercial Course; Schol. Dept. 1, 2; Int. Dept. 2; Hrm. V-Pres. 2; Supt. Int. Dept. 3; I. B. G. 2; Masque and Gavel 2, 3, 4; "Racketty Packetty House" 3; Lib. Council 3; S. H. Checker 2; Dramateer 2, 3, 4; Sec. Pub. Speaking Class 4.

Charles Felix Long

"A merry old soul is he."

General Course; Schol. Dept. 2; Glee Club 1, 2.

Margaret Louise Long

"She was always there so pert and gay."

General Course; Defense Council 4; Schol. Dept. 3; Record. Dept. 2; Int. Dept. 1; Assoc. Ed. *Black* and *Gold* 3; Basketball 1, 2; Soccer 2; Baseball 1, 2, 3; Monogram 1, 2.

Sara Manion

"The heavens such grace did lend her"

General Course; Hall Monitor 3; Supt., 4; Defense Council 2, 4; Lib. Council 3; Girl Reserve 3, 4; Supt. Red Cross 3; Masque and Gavel 2, 3, 4; Nat'l. Hon. Soc. 4; I. B. G. 3; Hrm. Treas. 1, 2; Int. Dept. 1; Hrm. Asst. Sec. 3; "You Can't Take It With You!" 3.

Dot Martin

"With her eyes of night and lips as bright as flame."

General Course; Glee Club 1, 2, 3, 4; I. B. G. 2; Tennis 3, 4; Hrm. Sec. 2, 4, 5; Hrm. Pres. 4; Board 3; Record. Dept. 2; Int. Dept. 3; Sr. Marshall 4.

Joe Masten

"Got a touch of Texas in my walk."

Science Course; Walkertown 1, 2, 3; Schol. Dept. 4.

Betty McGee

"Sittin' on top o' the world."

General Course; Hrm. Pres. 1; Schol. Dept. 2; Record. Dept. 2.

Bill McGee

"His figure is so masculine."

General Course; Hanes 2; Football 1; Int. Dept. 1.

Marjorie Jane McGee

"I have a beautiful feeling everything's going my way."

General Course; Holt High School 1, 2; Mineral Springs 3.

Tula Alleen McMasters

"Every soldier has an angel by his side."

General Course; Int. Dept. 1, 2, 3; S. H. Checker 1, 2, 3; Hall Monitor 3, 4; Assembly Chorus 3, 4.

Charlotte Marie Merritt

"Just Wonderful."

General Course; Board 2; Girl Reserve 3; Hrm. Asst. Sec. 4; S. H. Checker 2, 3, 4; Asst. Cheerleader 4; Int. Dept. 4; I. B. G. 3.

Cecil Thomas Messick

"The purest kind of a guy."

General Course; Int. Dept. 2.

Ruth Mills

"Waitin' for the evenin' mail."

General Course; Reynolds 1; Glee Club 3, 4.

Mary Elizabeth Motsinger

"None can compare."

College Course; Lost and Found 1; Supt., 2; Lib. Council 2, 4; Traffic Dept. 2, 4; Board 2, 4; Int. Dept. 3; S. H. Supt. 3; Checker, 3, 4; Gym. Dept. 3; Defense Council 3; Supt. 4; Pub. Dept. 3; *Gray Light* Staff 3; Girl Reserve 1, 2, 3, 4; I. B. G. 2; College Club 2, 3; Nat'l. Hon. Soc. 3, 4; Bible Pin 2, 3; Honor Point Pin 3; W. C. T. U. Award 3.

Emma Ruth Mullis

"Her voice is low and sweet."

General Course; S. H. Checker 2; Record. Dept. 1; Hall Monitor 3; Girl Reserve 4; Att. Dept. 3; Int. Dept. 3.

Virginia Dare Newman

"Many were the wild notes her merry voice would pour."

Commercial Course; Int. Dept. 1, 2, 3, 4; Record. Dept. 1, 2; S. H. Council 3; Office Page 3; Hrm. Sec. 3; Girl Reserve 3; Traffic Dept. 4; Lib. Council 4; Office Asst. 4.

Clinard Norris

"I found a million-dollar baby."

General Course; Traffic Dept. 1; Int. Dept. 2.

Robert Lee Pardue

"They call me the timid dragon."

General Course; Supt. S. H. 5; "Amos and Andy" 5; Per. Rel. 5; Hi-Y 4, 5; I. B. G. 4; Club "18" 5; Monogram Club 3, 4, 5; Hrm. V-Pres. 3; Football 1, 2, 3, 4, 5; Baseball Mgr. 3.

Ruby Mae Phillips
"Strawberry blond."

General Course; Int. Dept. 2; Girl Reserve 1; Hall Monitor 3.

Inez Mable Poore
"Her brow is fair as winter snow."

Commercial Course; Int. Dept. 1; S. H. Checker 2.

Annie Mae Potts
"How dear your tenderly smiling face."

General Course; Hrm. Sec. 1; Lib. Council 2, 3; Schol. Dept. 3; S. H. Council 3, 4; Int. Dept. 2; Glee Club 3, 4; Assembly Chorus 3, 4; *Pine Whispers* Staff 4.

Martha Marie Reavis
"Your eyes are filled with music."

Commercial Course; Board 4; Office Asst. 3, 4; Supt., 3, 4; Girl Reserve 1, 2, 3, 4; S. H. Checker 3; Lib. Council 4; Schol. Dept. 3; Int. Dept. 1, 2, 3; Att. Dept. 2.

Margaret Rule
"The gal with the big blue eyes."

General Course; Girl Reserve 3; Lib. Council 2, 3, 4; Record. Dept. 1, 2.

Robert Lee Scales
"Sing along with me."

Commercial Course; Typist *Pine Whispers* 4; Basketball 4.

Frances Jean Scott
"With freckles on your chin."

General Course; Board 1, 4; Record. Dept. 2; Schol. Dept. 3; Lib. Council 3, 4; "Amos and Andy" 4; Cashier 4; Girl Reserve 1, 2, 3, 4; Nat'l. Hon. Soc. 4; Band 2, 3, 4.

James Carl Seagraves
"You go around with a smile on your face."

Industrial Arts Course; Checking Dept. 3.

Martin Seawell
"Don't laugh at my jokes too much."

General Course; Band 1, 2, 3, 4; Record. Dept. 3.

Dorothy Mae Settle
"Heart so true"

General Course; Supt. Office Page 2; S. H. Checker 3; Hall Monitor 3; Hrm. Treas. 2, 4; Hrm. Asst. Sec. 4; Att. Dept. 4; Schol. Dept. 3; Int. Dept. 3.

Robert W. Sheek, Jr.
"It seems I'm growing up."

Commercial Course; School Asst. Sec. 2; Board 1, 2; Per. Rel. Dept. 2; Supt. S. H. 2; Lib. Council 3; Baseball Mgr. 2; Masque and Gavel 2, 3, 4; Cheerleader 4; "Professor How Could You" 2; Hrm. V-Pres. 4; I. B. G. 3.

James Anderson Shields
"Oh, how I hate to get up in the morning!"

General Course; Int. Dept. 1; Schol. Dept. 2, 3; Lib. Council 3, 4; Band 3, 4; Photo. Club 3.

Bettie Sides
"She was always a lady even in pantomine."

General Course; Sedge Garden 1, 2; School Sec. 4; Per. Rel. 4; Girl Reserve 3, 4; Pres. 4; Inter Club Council V-Pres. 4; Hi-Y Sponsor 3, 4; V-Pres. Masque and Gavel 4; Hrm. V-Pres. 3; Schol. Dept. 3; Defense Council 3; Lib. Council 4; Rec. Dept. 4; "American Passport" 3; Rep. to Girls' State 3; D. A. R. Rep. 4; Honor Point Pin 4.

Kitty Sink
"You're as pleasant as the morning."

General Course; Supt. Int. Dept. 2; Hrm. Pres. 2; Girl Reserve 3, 4; Sec., 4; Office Page 4; Board 4; I. B. G. 2; Orchestra 1, 2, 3; S. H. Council 1, 2, 3; Hall Monitor 3; Honor Point Pin 3.

Betty Smith
"Can't make up my mind."

Commercial Course; School Treas. 3, 4; Sec. Per. Rel. Dept. 4; V-Pres. Monogram Club 3; Hrm. Pres. 2; V-Pres., 3; Sec., 4; Asst. Sec. Sr. Class 4; Hi-Y Sponsor 4; Baseball 1, 2, 3, 4; Soccer 2, 3, 4; Basketball 2, 3, 4.

John LaRue Smith
"I'll be all dressed up with a smile."

General Course; Supt. Checking Dept. 2.

Lloyd Coulter Smith
"The dreamer, I reckon that's my name"

General Course; Int. Dept. 2; Hrm. Treas. 4; Band 2, 3, 4.

Sara Ruth Smith
"Deep blue eyes that say I'm true."

General Course; Girl Reserve 3, 4; Glee Club 2, 3, 4; Office Page 3; *Pine Whispers* Staff 3, 4; Int. Dept. 4; Basketball 2; Asst. Cheerleader 4.

Sherrill Victor Smith, Jr.
"They tell me it's a shame how lazy I seem."

General Course; V-Pres. Sr. Class 4; Hrm. Pres. 1, 2, 3, 4; Hi-Y 3, 4; Band 1, 2, 3, 4; Baseball 3, 4; Football 4; Aud. Dept. 2, 3; S. H. Supt. 2, 3; Board 1, 2, 3; Lib. Council 1, 2.

Charlotte Camilla Snider
"So sweet and true."

Commercial Course; Glee Club 4; Defense Council 4; Record. Dept. 3; Int. Dept. 1, 2.

Wilhelmina Spach
"The sunlight in your hair."

General Course; Girl Reserve 3; Pub. Dept. 3; *Pine Whispers* Staff 3, 4; Sr. Ed. *Black and Gold* 4.

Gray High School

Marlor C. Sprinkle

"I'm a guy that likes to talk."

General Course.

Frances Stewart

"Those endearing young charms."

General Course; Hrm. Sec-Treas. 1; I. B. G. 2; Girl Reserve 3; Lib. Council 4; Office Asst. 4.

Phyllis Taylor

"The little woman's plenty brave."

General Course; Per. Rel. Dept. 1, 2; Supt. Rec. Dept. 2; Soccer 2, 3, 4; Mgr., 2; Basketball 4; Mgr., 2; Baseball 4; Mgr., 2; Girl Reserve 2, 3, 4; Monogram Club 2, 3, 4; Hrm. Pres. 4; "You Can't Take It With You!" 3; I. B. G. 2, 3; Dramateer 2, 3, 4; Masque and Gavel 2, 3, 4; Lib. Council 3, 4; Lib. Page 2.

Billy W. Teague

"Always in and out of trouble."

Industrial Arts Course.

Oscar Tesh, Jr.

"Gals don't mean a thing"

Commercial Course; Hall Monitor 3; Lib. Council 3; Supt. Utility Dept. 4; Band 1, 2, 3, 4; Hrm. Asst. Sec. 1; Record. Dept. 2; Lib. Council 3; Int. Dept. 2, 3.

Margaret Ellen Vaden

"I don't want anybody at all."

General Course; Int. Dept. 1.

Annette Vaughn

"You gotta go overboard for someone someday."

Commercial Course; Reynolds 1; Supt. Sec. Dept. 2; Defense Council 4; Girl Reserve 3; Board 3; Office Page 2; Schol. Dept. 2; Nat'l. Hon. Soc. 3, 4; Traffic Dept. 3; Honor Point Pin 3.

Margaret June Vaughn

"Sweet as the sugar cane."

Commercial Course; Board 2, 4; Supt. Office Asst. 4; Int. Dept. 1, 2, 3; Lib. Council 1, 2; Office Asst. 3, 4; Traffic 4; Att. Dept. 3, 4.

Kathleen Wagner

"Jumping to the juke box."

General Course; Girl Reserve 1, 2, 3, 4; Int. Dept. 3; I. B. G. 2; Hrm. Treas. 3; Tennis 1, 2, 3, 4; Basketball 4; Lib. Council 4; Rec. Dept. 3; Monogram Club 3, 4; College Club 3.

Norma Elizabeth Whitney

"She is all they claim."

General Course; Int. Dept. 1, 2; Lib. Council 3, 4; Att. Dept. 2; Schol. Dept. 1, 2, 4; Lost and Found Dept. 1; S. H. Checker 3; Masque and Gavel 2, 3, 4; College Club 2, 3; "Professor How Could You!" 2; Defense Council 4; Nat'l. Hon. Soc. 4.

Doris Willard

"Don't talk to me about men."

General Course; Board 1, 2; Traffic 4; Lib. Council 4; Supt. S. H. 4; Nat'l. Hon. Soc. 3, 4; Hrm. Sec. 3; V-Pres., 2; Co-Editor *Gray Light* 4; *Pine Whispers* Staff 4.

Elsie Ruth Williard

"No man is ever going to worry me."

General Course; Glee Club 1, 3, 4; Record. Dept. 2, 3; Schol. Dept. 4; Lib. Council 4; Hall Monitor 3, 4; S. H. Checker 3.

Oscar Lee Williard, Jr.

"I'm walking on air and wearin' a smile."

General Course; Checking Dept. 1; Glee Club 3; Traffic Dept. 3; Hall Monitor 3; Supt., 4; Utility Dept. 4.

Dwaine Windsor

"You'll always find him good."

Commercial Course; Schol. Dept. 3; Int. Dept. 3; Lib. Council 4; Glee Club 3.

Allan Wooten

"The bells are ringing for me and my gal."

General Course; Hrm. Pres. 2; Lib. Council 1, 2, 3.

Dorothy Louise Wooten

"Smile that same old smile again."

College Course; Nat'l. Hon. Soc. 3, 4; Sec., 4; Hrm. Sec. 1, 2; College Club 2, 3; Sec., 3; Per. Rel. Dept. 1; Traffic Dept. 4; Lib. Page 3; Schol. Dept. 4; S. H. Supt. 3, 4; Defense Council 4; Hall Monitor 2, 3.

Rachel Faye Wooten

"Sweet and low."

Commercial Course; S. H. Supt. 2, 3; Supt. Sec. Dept. 4; Hall Monitor 2, 3.

"And when honor, fame, and fortune
In our pathways lie,
Back our hearts shall turn to praise you,
As the years roll by."

JUNIORS

SOPHOMORES

FRESHMEN

EIGHTH GRADE

activities

Student Officers

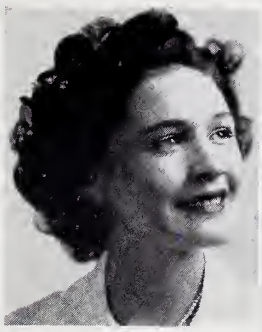

BETTY HARRIS
PRESIDENT

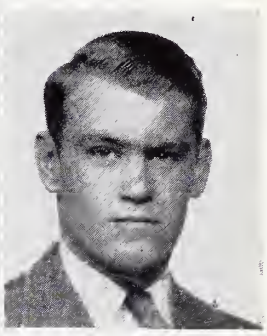

CURT BOVENDER
PRESIDENT

First Row: B. W. Atkinson, vice-president; Bettie Sides, secretary; Tommy Sheek, assistant secretary; Betty Smith, treasurer; Second Row: Tommy Voss, vice-president; Janet Crews, secretary; Ralph Atkinson, assistant secretary.

Black and Gold

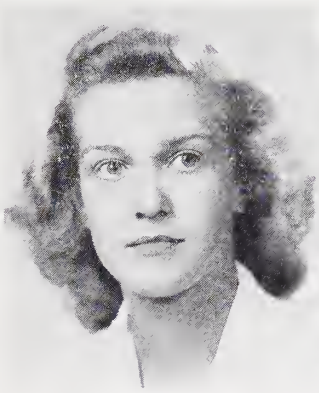

BETTY BODENHAMER
Editor-in-chief

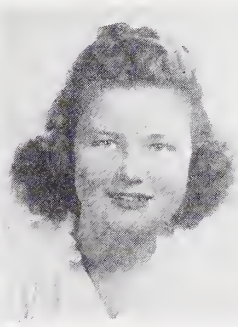

ELFREDA LONG
Managing Editor

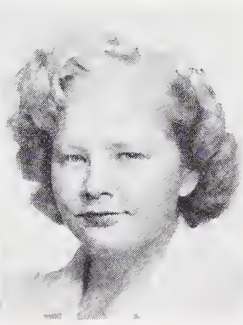

WILHELMINA SPACH
Senior Editor

AUDREY HAMPTON
Senior Editor

NATIONAL HONOR SOCIETY

First Row: D. Anderson, C. Bovender, D. Calloway, C. Campbell, T. Childress, L. J. Coward. Second Row: J. Crews, M. Everhart, L. Fishel, G. Gallen, B. Harris, B. Hayes. Third Row: M. Hedrick, D. Hege, M. Hege, R. Holcomb, B. Hutchins, N. Jarrard. Fourth Row: B. Johnson, H. Johnson, G. Kelly, D. Klutz, B. Langly, S. Manion. Fifth Row: M. Motsinger, F. Scott, N. Stewart, B. Stonestreet, R. T. Troutman, A. Vaughn. Sixth Row: S. Vaughn, J. Webster, N. Whitney, D. Willard, D. Wooten.

BOARD AND SUPERINTENDENTS

HI-Y

First Row: Calloway, Bodenhamer, Hampton, B. Smith, Sides, Crews, Dyson, Voss, R. Birke, A. Jones, Mr. Mays. Third Row: Bell, Hutchins, Brunt. Second Row: Albea, Bovender, Coward, Hunter, Pardue, E. Birke, J. Jones, Atkinson, S. V. Smith.

BAND

ORCHESTRA

First Row: Hodges, Haneline, Kimel, J. Jones, Carter, Gallen. Second Row: Ferguson, Loflin, Cranfill, L. Smith, Blevins, Bobbit, Cude, Stonestreet. Third Row: Sink, Warner, Bates, Director Wolfe, Campbell, T. Jones, S. V. Smith, Voss, Hege, Grubbs, Charles, Fort, Fishel.

GLEE CLUB

GIRL RESERVES

Pine Whispers

BILLY HUTCHINS
Editor-In-Chief

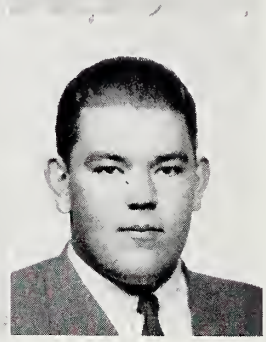

BETTY HAYES
Managing Editor
GAYNELL HAYES
Girls Sports Editor

MARGARET HEDRICK
Associate Editor
L. J. COWARD
Boys Sports Editor

NORRIS STEWART
Associate Editor
HUGH DYSON
Feature Editor

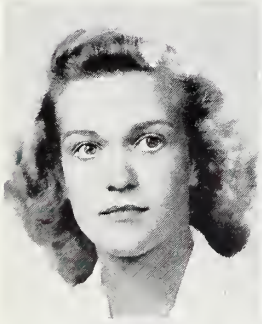

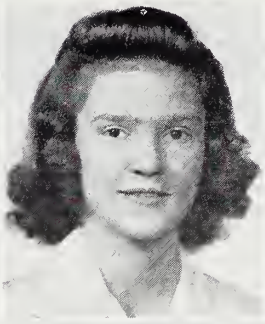

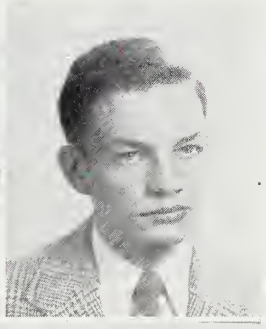

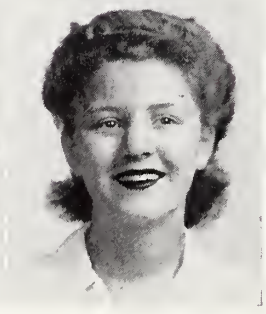

Quill and Scroll

BETTY BODENHAMER
MADLYN CLINARD
L. J. COWARD

AUDREY HAMPTON
BETTY HAYES
MARGARET HEDRICK

BILLY HUTCHINS
NORRIS STEWART
DORIS WILLARD

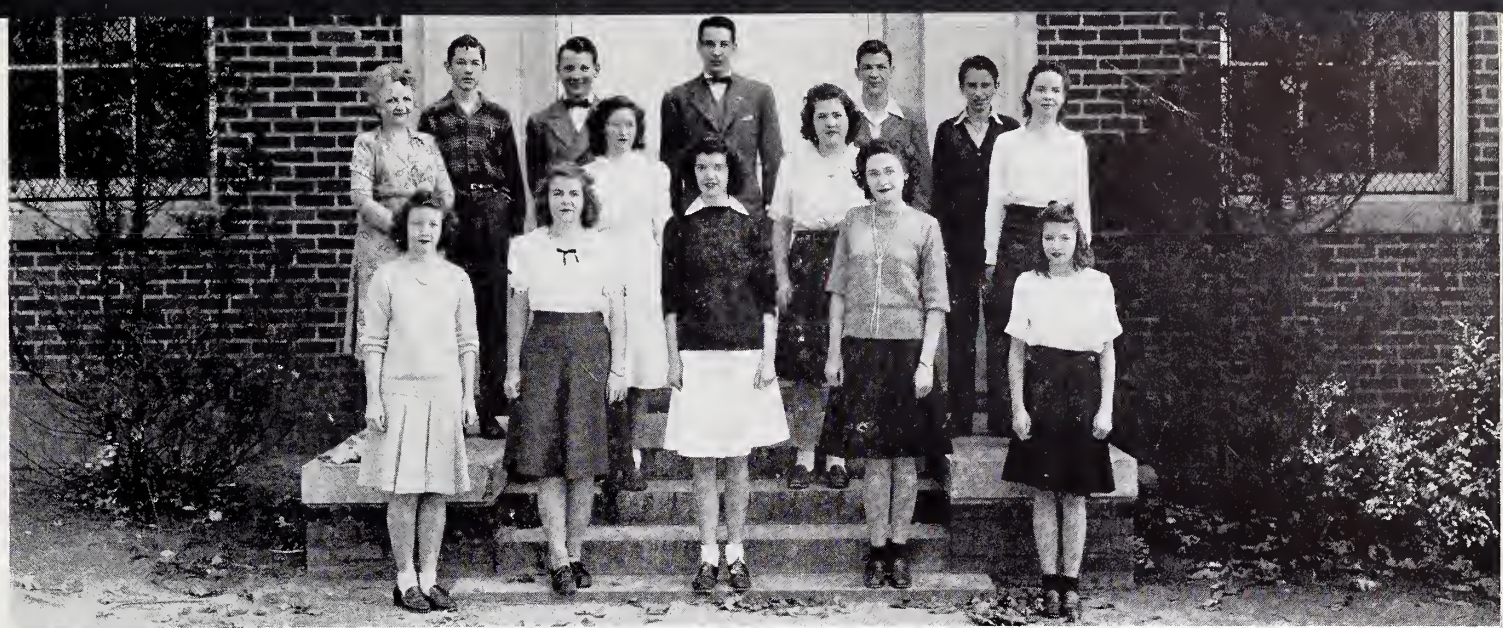

DEBATERS

First Row: J. Crews, Hayes, M. Crews, Harris, Taylor. Second Row: James, Kaltreider, Miss Tiller, Manion, Voit, Webster. Third Row: Oerter, Albea, Jones,

LIBRARY COUNCIL

DISTRIBUTIVE EDUCATION CLASS

First Row: Martin, Kimel, Rule, Hedgecock, Atwood, Harris. Second Row: Anderson, Johnson, Miss Eleanor Haslegraves, Mcgee, Long, Brendle, Phillips, Groce,

activities

CHEERLEADERS

Miss Summers, Robert Sheek, Janet Crews, Dona Vee Collier, Bill Carruthers, Betty Cook, Charles Brunt, Wilma Baker, Mrs. Liptak.

FOOT BALL

First Row: Bailey, Birke, Bovender, Hunter, Albea, Voss, Pardue, A. Jones, Coward, Dyson, J. R. Jones, Kimball, K. Brown, Tesh, Russell. Second Row: W. Brown, Smith, Boyd, Casey, Deese, Coach Cash,

GIRLS BASKETBALL

First Row: Carter, Woodard, Voss, B. Smith, Hege, Hayes, Beck. Second Row: Coach Liptak, Clodfelter, M. Smith, Brown, Taylor, Wilson.

BOYS BASKETBALL

First Row: Bovender, J. Jones, Kimball, Deese, Dyson, Coward. Second Row: Coach Cash, Medlin, Andrews, J. R. Jones, Masten, G. C. Jones, Scales. Third Row: Holleman, Managers Hunter and Leonard.

GIRLS BASEBALL

First Row: Motsinger, Woodard, Fletcher, Taylor, Carter, Beck, Voss, Hayes, B. Smith, Coach Liptak. Second Row: Worrell, Brown, Barbara Cook, McMahan, Wilson, Foushee, Lucas, Dooley, Betty Cook. Third Row: M. Smith, Atkinson, Ervin, Hartman, Dillon, Reid, Linville, Percival, Cardwell.

SOCCER

First Row: Smith, Hayes, Woodard, Carter, Voss, Hege, Lawrence, Percival, Ridge, Motsinger. Langley. Second Row: Taylor, Pinkston, McMahan, Ladd, Coach Liptak,

BOYS BASEBALL

First Row: Clowers, Mayberry, Hinshaw, Coward, Bovender, Ernst, Reavis, Froelich. Third Row: Pardue, Baily, Atkinson, J. R. Jones, Kimball, Brown, P. Jones. Second Row: Deese, Womble, Harrison, Scales, Holleman, Anderson, Coach Cash.

TENNIS

First Row: Alrige, Campbell, Clinard, Collier, Neal, Baker, Lawrence, Albea, Leonard, Smith, Dyson, Jones, Birke, Calloway, Coach Liptak, Wagner, Martin. Second Row: Coach Stephenson, Tesh, Carter, Jarrard.

HANES HIGH SCHOOL

Dedicated to

Miss Eloise Baynes

in appreciation for her sincere understanding, her willingness to help others, and her many services in all phases of our school activities, we, the graduating classes of John W. Hanes High Sshool, do proudly dedicate our section of the 1943-44 Black and Gold.

Robert S. Haltiwanger

PRINCIPAL

FACULTY

First Row: R. S. Haltiwanger, Elizabeth Pleasants, Sara Bowen, Flavella Stockton, Nettie B. Chappell, Mary Hinson, Reid Staton. Second Row: Marilyn Lewis, Eloise Baynes, Alliene Burns, Mrs. Bess Whilden, Florence Sharp. Third Row: Helen Bickley, Mrs. Janie Thomas, Carrie M. Dungan, Doris Burke. Fourth Row: Albert Johnson.

classes

SENIOR CLASS OFFICERS

J. Hege, President; L. Harrington, vice-president; F. Moore, secretary; H. Adams, treasurer.

SENIOR SUPERLATIVES

Left to Right: T. Leach, M. N. Duncan, L. Harrington, B. Chilton, B. Weatherman, J. Hege, E. Tuttle, J. G. McKenzie, F. Payne, M. Hall, E. Sandefur, H. Adams were not present when picture was taken.

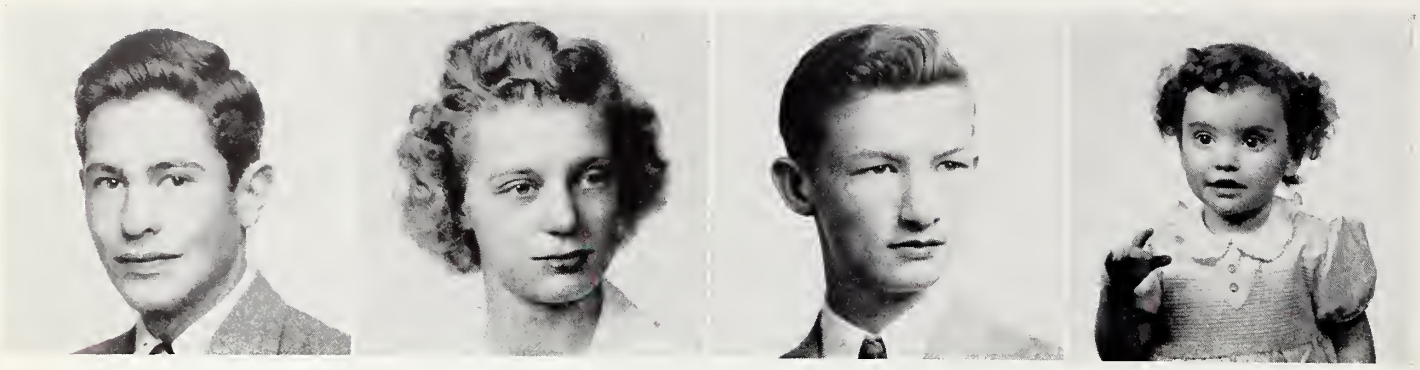

CLASS DAY OFFICERS

T. Leach, historian; B. Weatherman, prophet; B. Chilton, testator; N. Willard, mascot.

Senior Class of 1944

Hilda Adams

"Secretly"

Commercial Course: Home Ec. 1, 2; Sec. 2; Hall Monitor 1, 2; G. R. 1, 2, 3, 4; Sec. 3; Pres. 4; Monitor 2, 3, 4; D. A. R. Rep.; Lib. Page 3; V-Pres. 3; Girls State 3; Excelsior Club 3; Nat'l Hon. Soc. 4; Sev. 4; Pres. Forum 4; "Uncle Bob's Bride"; "Don't Darken My Door"; "Swept Clean Off My Feet"; "Glad Rags".

Barbara Louise Alley

"Girl of My Dreams"

General Course: Class Basketball 2, 3; Home Ec. 2, 3, 4; G. R. 2, 3, 4; V-Pres. 2; Monitor 3; Hi-Y Sponsor 3, 4; Basketball 4; G. A. Assoc. 4.

Edith Lee Anderson

"All the Things You Are"

College Course: Class Basketball 1, 2; Alderman 1, 3, 4; Sec. 3, 4; G. R. 1, 2, 3, 4; Treas. 2; Band 1, 2, 3, 4; Sec. 4; Hall Monitor 3; Girls State 3; Pine Whispers 3, 4; Asso. Ed. 4; Black and Gold 3, 4; Ed.-in-chief 4; Quill and Scroll 3, 4; Sec. 4; Clerk of court 4; Coun. Rep. 4; Tennis 4; Jr. Coun. 4; Pres. Forum 4; D. E. 4; Interclub Council Rep. 4; "Glad Rags"; "Swept Clean Off My Feet".

Alan Hauser Barnes

"Who Wouldn't Love You?"

Commercial Course: Chorus 1; Dramatics 1, 2; Basketball 1, 2; Tennis 1, 2; Band 1, 2, 3, 4; Monitor 2, 3, 4; Monogram 3, 4.

Kent Bennett

"Never a Day Goes By"

College Course: Sanitary Board 1; King High School 3; Monitor Club Pres. 4; Ushers Club Pres. 4; Red Pencil Survivors Editor 4; Hi-Y 4.

George Binkley

"Cheating on Your Baby"

General Course: Football 2; Alderman 2, 3; Camera Club 3.

Mildred Blevins

"Oh, You Beautiful Doll"

Commercial Course: Home Ec. 1, 2; Chorus 1, 2; G. R. 1, 2, 3; Class Basketball 2; Off. Page 3; D. E. 4; Sec. and Treas. 4.

Robert Boyles

"Show Me The Way To Go Home"

College Course: Reynolds 1, 2; Health Off. 3; Sanitary Off. 3; Excelsior 3, 4; Hi-Y 3, 4; Debate Club 4; V-Pres. 4.

Lester Branson

"Don't Forget to Write"

General Course: Midget Football Coach 4, 5.

Helen Louise Brewer

"Can't Get Indiana Off My Mind"

General Course: Baseball 1; Girl Reserve 1, 4; Mineral Springs 2; Reynolds 3; Pine Whispers Staff 4.

Bradley Brooks

"Are You Having Any Fun"

Commercial Course: Alderman 1; Midget Football 1, 2; Midget Basketball 2.

Geraldine Chapman

"Take It Easy"

Commercial Course: Mineral Springs 1; Basketball 2, 3; Home Ec. 2; Band 2, 3, 4, 5; Class Basketball 2, 3, 4, 5; G. R. 2, 3, 4, 5; Office Page 3, 4, 5; Hall Monitor 4, 5; G. A. Assoc. 5; Soccer 5; Library Page 5; V-Pres. 5; Librarian 5.

Edna Mae Cheek
"Cheek To Cheek"

Commercial Course: Home Ec. 1; G. R. 2, 3; Office Page 3, 4.

R. Elwood Chilton
"Born To Lose"

General Course: Football Mgr. 2; Baseball Mgr. 2; Monogram Club 2, 3, 4, 5; Hi-Y 3, 4, 5; Basketball 3, 4, 5; Tennis 3, 4, 5; *Pine Whispers* Staff 4, 5; Outside Lunch 4, 5; Sports Editor 5; Alderman 5; Cheerleader 5; Jr. Council Pres. 5.

Fay Lee Clarke
"Hi, Neighbor"

Commercial Course: G. R. 1, 2, 3; Monitor 3; Home Ec. 3, 4.

Betty Jean Conder
"Rugged But Right"

Commercial Course: Harding High 1, 2; Cheerleader 4; Student Nurse 4.

Tommy Cox
"Scatterbrain"

Industrial Arts: Woodwork 1, 2, 3,4; Cheerleader 4; Baseball 4; Pres. Forum 4; Pine Whispers 4; Midget Basketball 2; Midget Football 2; Mech. Drawing 4.

Marie E. Cromer
"Swing Shift Mazie"

Commercial Course: Alderman 2; G. R. 2, 3; Dramatics 3; Home Ec. 3, 4, 5; Cafe. 4, 5; "Congratulations".

Betsy Ross Dority
"Happy Go Lucky"

Commercial Course: Declamation Contest 1, 2; Lib. Page 1, 2, 3; G. R. 1, 2, 3, 4; Pres. 2, 4; Band 3; Tennis 4; Sten. of Court 4; "Capers of 1940"; Debate Club 4.

Mary Nell Duncan
"Blue Moon"

Commercial Course: Hi-Y Sponsor 1; Home Ec. 1, 2; Chorus 1, 2, 3; G. R. 1, 2, 3; Basketball 1, 2, 3, 4; Sr. Marshall 3; Nat'l Hon. Soc. 3, 4; Pres. 4; G. A. Asso. 3, 4; "Uncle Bob's Bride"; "Don't Darken My Door"; "Glad Rags"; "Swept Clean Off Her Feet"; Red Pencil Survivors, 3, 4; Forum 4; Jr. Council 4; Sec. 4; Tennis 4; Office Page 4.

Richard Gentle
"Gals Don't Mean A Thing To Me"

General Course: Midget Football 1; Reynolds 2; Band 3; Reserve Football 3; Monitor 4; Varsity Football 4; Baseball 4.

Erleen Hall
"Small Fry"

Commercial Course: Chorus 1, 2, 3; G. R. 1, 2, 3, 4, 5; Majorette 1, 2, 3, 4, 5; Class Basketball 1, 2, 3, 5; Off. Page 2, 3; Alderman 2, 3; Sr. Marshall 4; Tennis 4, 5; G. A. Asso. 4, 5; Home Ec. 5; Basketball 5.

Marvin L. Hall
"Paper Doll"

College Course: Basketball 1, 2, 3, 4, 5; Hi-Y 1, 2, 3, 4, 5; Treas. 2, 3; Alderman 1, 3; Police Commissioner 3; Excelsior Club 3; Baseball 3, 4, 5; Pine Whispers Staff 4; Red Pencil Survivors 4; Monogram Club 4, 5 Mayor 5; Forum 5; Jr. Council 5; Football 5.

Edith Hamlin
"There's a Man in My Life"

Commercial Course: Mineral Springs 1, 2, 3, 4; Chorus 5.

Ivy Juanita Harrington
"Deep in the Heart of Texas"

General Course: G. R. 1, 2; D. E. 3, 4; Pres. 4; Pres. Forum 4; Chorus 4; "The Nativity".

Lawrence C. Harrington
"What Does a Pilot Dream of?"

College Course: Band 1, 2, 3, 4, 5; Midget Football 2; Ushers Club 2, 3, 4, 5; Basketball 3, 4, 5; Hi-Y 4; Health Club 4; Pres. 4; Monogram Club 4, 5; Baseball 4, 5; Judge 5; Student Director 5; Class V-Pres. 5.

Virginia Harvey
"Speak Low"

College Course: Home Ec. 1, 2; Girl Reserve 1, 2, 3, 4; D. E. 4.

Joe Hayes
"Good for Nothing Joe"

Commercial Course: Band 1, 2, 3, 4; Midget Football 2, 3; Health officer 3; Chorus 3; Tennis 3, 4; Var. Football 4; Hi-Y 4.

Rosa Mae Hayes
"Only a Rose"

Commercial Course: Gray 1; Old Town 2; Girl Reserve 3; D. E. 4.

Joe D. Hege
"Wreck On the Highway"

College Course: Basketball 2, 3, 4, 5; Hi-Y 3, 4, 5; Treas. 4; Sec. 5; Football 3, 4, 5; Baseball 3; Monogram 5; Pres. Sr. Class 5; "So Early in the Morning"; Jr. Council 5.

Frances Higgins
"Remember"

General Course: Lib. Staff 2, 3, 4, 5; D. E. 4.

Lillian G. Hutchins
"Slightly Less Than Wonderful"

General Course: Home Ec. 1, 2, 3, 4; Student Nurse 2; Chorus 2, 3, 4; Monitors 3; Home Ec. Award 3; Lib. Staff 3, 4; Cafe 3, 4; "Glad Rags"; "Boogie Woogie Revue"; "The Nativity".

Betty Kates
"Dark Eyes"

Commercial Course: Class Basketball 2; Girl Reserve 2, 3; Office Page 3; Monitor 4; "The Telegram"; "Capers of 1940".

Hanes High School

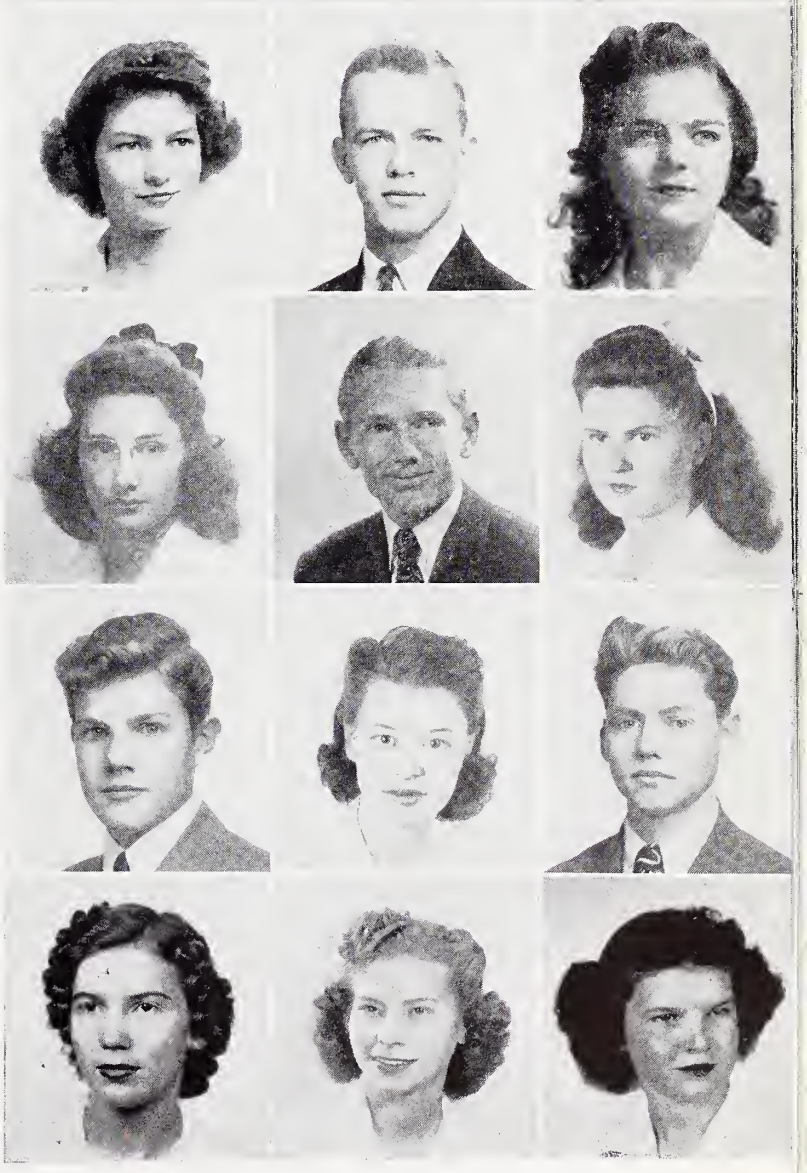

Senior Class of 1944

Dorothy Lee Landingham
"Boogie-Woogie"

Commercial Course: Home Ec. 1; Lib. Page 1; Soccer 1; Baseball 1; Basketball 1, 2, 3; G. R. 1, 2, 3, 4; Chorus 1, 3, 4; Office Page 2, 3, 4; Sec. 3, 4; Hall Monitor 3, 4; Sec. 3.

Talmage Leach
"Besame Mucho"

Commercial Course: Alderman 4; Monitor 5; Ushers 5; Hi-Y 5; Football 5; Basketball 5; Monogram Club 5.

Margie L. Lineback
"Margie"

Commercial Course: Home Ec. 1; Basketball 1, 3; Monitors 1, 2, 3, 5; Class Basketball 1, 2, 3, 4, 5; G. R. 1, 2, 3; Hall Monitor 1, 2, 3, 4, 5; Band 1, 2, 3, 4, 5; Librarian 4; V-Pres. 5; Soccer 5; G. A. Asso. 5; Lib. Page 5; Pres. 5.

Betty Jean Love
"You'll Never Know"

College Course: Declamation Contest 3; Chorus 3, 4; Band 3, 4; G. R. 3, 4; Librarian 4; Debate 4; Office Page 4; Pres. 4; Reserve Basketball 4; Jr. Council 4; Pine Whispers Staff 4; Tennis 4; Class Basketball 4; G. A. Asso. 4.

Bill Markland
"In My Solitude"

General Course: Band 1, 2, 3; Radio 3; Nat'l Hon. Soc. 3, 4; Store 4.

Shirley Jeane Mays
"G. I. Gal"

Commercial Course: Dramatics 1, 2; Basketball 1, 2, 3; G. R. 1, 2, 3; Chorus 4; Home Ec. 4.

Zillia Margaret McAbee
"A String of Pearls"

General Course: Student Nurse 1; Home Ec. 1, 2; Lib. Page 2, 3; G.R. 2, 3, 4, 5; Tre. 5; Office Page 3, 4; Class Basketball 3, 4, 5; G. A. Asso. 4; Girls' Glee Club 4, 5; Tennis 5; Pine Whispers 5; Exchange Ed. 5; "Ragtime Ministrel" 5.

Winifred McBride
"Constantly"

Commercial Course: Basketball 1; Chorus 1; Home Ec. 1, 2; Baseball 1.

Donald McGee
"Time On My Hands"

College Course: Mineral Springs 1, 2; Hi-Y 3, 4; Band 3, 4, 5; Pine Whispers 4; Debate Club 4, 5; Pres. Forum 5.

J. G. McKenzie
"There'll Be Some Changes Made"

Commercial Course: Football 2, 3, 4, 5; Monogram Club 4, 5; Hi-Y Club 5.

Peggy Meadows
"Sweet and Low"

Commercial Course: Reynolds 1, 2, 3.

Marilyn Miller
"I Never Mention Your Name"

Commercial Course: Chorus 1, 2; G. R. 1, 2; Hall Monitor 2; Red Pencil Surrirors 3; Office Page 3; Home Ec. 4; "Glad Rags"; "Capers of 1940".

Ertie Frances Moore
"Have I Stayed Away Too Long"

General Course: Dramatics 1; Boosters 1, 2; Debate Club 1, 2, 3; Class Basketball 1, 2, 3, 4, 5; "Capers of 1940" G. R. 1, 2, 3, 4, 5; Alternate 2, 3; Lib. Page 2, 3; Oratorical Contest 3; Monitor 4; Girls Glee Club 4, 5; Pine Whispers Staff 5; Tennis 5; Jr. Council.

Thelma Owens
"Can't Get Out of This Mood"

Commercial Course; Lib. Page 1, 2, 3; Chorus 3, 4; Home Ec. 4; D. E. 4; "The Nativity".

Frances C. Payne
"Saving Myself for Bill"

Commercial Course; Baseball 1; G. R. 1; Soccer 1, 2, 3, 4, 5; Basketball 1, 2, 3, 4, 5; Monogram Club 2, 3, 4, 5; Class Basketball Coach 2, 3, 4, 5; Lib. Page 3, 4; G. A. Asso. 3, 4, 5; Flag Bearer 3, 4, 5; Sr. Marshal 4; Tennis 4, 5; Jr. Council 5; Pres. Forum 5;

Nancy Payne
"Buckle Down"

College Course; Class Basketball 1, 2, 3, 4; G. R. 1, 2, 3, 4, 5; Softball Mgr. 2; Soccer 3, 4, 5; Monogram Club 3, 4, 5; Home Ec. 4; G. A. Asso. 4, 5; Lib. Page 5; Off. Page 5.

Baxter Phillips
"I'll Be Around"

Commercial Course; Pres. Forum 4; D. E. 4; Pres. 4.

William Dwight Queen
"They're Either Too Young Or Too Old"

Commercial Course; Baseball 4; Football 4.

Jean Ray
"Jeanie With the Light Brown Hair"

Commercial Course; Home Ec. 1; Band 1; G. R. 2, 3; Monitors 3.

Ruby L. Reid
"Precious Jewel"

Commercial Course; Soccer 1; Home Ec. 1, 2; G. R. 1, 2, 3; Chorus 1, 4; Tennis 2; Hi-Y Sponsor 3; "Glad Rags" "The Nativity".

Allwyne Richards
"When Day Is Done"

General Course; D. E. 4

Lois Elaine Rierson
"Blue-eyed Elaine"
Commercial Course; Basketball 1, 2; G. A. Asso. 1, 2; G. R. 1, 2, 3, 4; Home Ec. 1, 2, 3, 4; Cafe 4.

Harry Eugene Russell
"I'm Just Wild About Harry"
Industrial Arts; Baseball 2; Ushers Club 3, 4; Machine Shop 4.

Earl Wilton Sandefur
"All, Or Nothing at All"
General Course; Excelsior Club 3, 4, 5; Pine Whispers Staff 4, 5; Editor-in-Chief 5; Monitors Club 3, 4, 5; Chief 4, 5; N. H. S. 4, 5; Pres. 5; Hi-Y 3, 4, 5; Pres. 5; Quill and Scroll 4, 5; Pres. 4; Sec. Senior Class; Black and Gold 4, 5; Man. Ed. 5; Alderman 3, 4; Jr. Council 5; Midget Team Coach 5; Pres. Ushers 5; Store 5.

Betty Lou Self
"Shortening Bread"
College Course; Alderman 1; G. R. 2; Monitors 2, 3, 4; Home Ec. 4; Band 1.

Steve Sheek
"The Sheik of Araby"
Commercial Course; Band 1, 2, 3; Ushers 3, 4.

Mary Nell Sheets
"Blue Eyed Sailor"
Commercial Course; Lib. Page 1; Home Ec. 1; Class Basketball 1, 2, 3; Off. Page 2; G. R. 2, 3, 4; Sr. Marshall 3; Football Sponsor 3; Cheerleader 3, 4; Chorus 4, "The Nativity"; Basketball 4; Tennis 4; Jr. Council 4; G. A. Asso. 4.

Jean Memory Shelton
"Memories"
College Course; Chorus 1; Softball 1, 2, 3, 4; Soccer 1, 2, 3, 4; Basketball 1, 2, 3, 4; Declamation 2, 3, 4; Tennis 2, 3, 4; Debate Winner 3; Debate Team 3, 4; Americanism Contest 3, 4; "Pine Whispers 3, 4; G. A. Asso. 3, 4; Oratorical Contest 4; Debate Club 4; G. R. 1, 2, 3, 4; "Boogie-Woogie Revue"; "Capers of 1940"; "Glad Rags"; "Elmer".

Jo Meredith Shelton
"Take It From There"
College Course; Chorus 1; Soft Ball 1, 2, G. R. 1, 2, 3, 4; Soccer 1, 2, 3, 4; Basketball 1, 2, 3, 4, "Glad Rags"; "Boogie-Woogie Revue"; Tennis 2, 3, 4; DeclamationContest 2, 3, 4; Winner 2; Debate Winner 3; Debating Team 3, 4; Americanism Contest 3, 4; "Elmer"; "Pine Whispers" 3, 4; G. A. Asso. 3, 4; Debate Club 4; Sec. 4; "Red Pencil Survivors"; Asso. Editor; "Capers of 1940".

Edith Grey Snipes
"I'm Sorry For Myself"
Commercial Course; Home Ec. 1; Chorus 1, 2; G. R. 3, 4; Nat'l Hon. Soc. 3, 4; Pine Whispers 3, 4; Ed-in-Chief 4; Black and Gold 4; Quill and Scroll 4; Tennis 4; "Uncle Bob' Bride"; "Boogie-Woogie Revue"; Caper's of 1940".

Ernest Eugene Snyder
"For Me and My Gal"
General Course; Band 1; Tennis 2, 3; Cheerleader 3; Hi-Y 3, 4; Pres. 4.

Bill Sprinkle
"My Ideal"
Commercial Course; Basketball 1, 2; Baseball 1, 2; Football 1, 2, 3, 4; Hi-Y 1, 2, 3, 4; Monogram Club 1, 2, 3, 4; Alderman 2.

Sybil Stutts
"The Dreamer"
Commercial Course; Softball 1; Basketball 1, 2; Monitor 1, 2; Home Ec. 1, 2, 3.

Bill Talbert
"My First Love"
College Course; Band 1, 2, 3; Alderman 2; Tennis 3, 4; Nat'l. Hon. Soc. 3, 4; Ushers Club 4; Monogram Club 4.

Gray Tucker
"Could You Use Me?"
College Course; Alderman 1; Band 1, 2, 3, 4, 5; Hi-Y 4, 5; Monogram Club 5; Football 5; Basketball 5; Baseball 4, 5.

Elleanor Harrell Tuttle
"Need I Say More"
College Course; Class Basketball 1; Chorus 1, 2; G. R. 1, 2, 3, 4; Sec. 2, 4; Health Off. 3; Hall Monitor 3; Pine Whispers 3, 4; Assoc. Ed. 4; Black and Gold 3, 4; Managing Ed. 4; Quill and Scroll 3, 4; Pres. 4; Pres. Forum 4; Tennis 4; D. E. 4; "Boogie-Woogie Revue"; "Capers of 1940".

Marvin Walker
"I Got A Secret Weapon"
General Course; Alderman 1; Midget Basketball 2; Machine Shop 4; Cheerleader 4.

Betty Weatherman
"My Buddy"
College Course; Class Basketball Trophy Winner 1; Soccer 1, 2; Basketball 1, 2; Chorus 1, 2,; G. R. 1, 2, 3, 4; Interclub Council Rep. 2; Tennis 1, 2, 3, 4; Drum Majorette 2; Girls' Monogram 2, 3, 4; Pine Whispers 3, 4; Managing Ed. 4; G. A. Asso. 3, 4; Cheerleader 3, 4; Black and Gold 4; Quill and Scroll 4; Jr. Council 4; Hi-Y Sponsor 4; "Don't Darken My Door"; "Uncle Bob's Bride"; "Capers of 1940".

R. Carroll Williams
"When I See an Elephant Fly"
College Course; Band 1, 2, 3, 4, 5; Football 3, 4, 5; Baseball 4; Ushers Club 4, 5; Monogram Club 4, 5; Hi-Y 4, 5; Hall Monitor 5.

Joe M. Wilson
"Deacon Jones"
General Course; Eastern High School Washington, D. C. 1, 2, 3; Hanes 4.

Mary A. Wooten
"Sweet Adeline"
College Course; Home Ec. 1, 2; G. R. 1, 2, 3, 4; V-Pres. 4; D. E. 4.

Jeanette Worrell
"Here Comes the Navy"
General Course; Chorus 1; Home Ec. 1; Basketball 1, 2; G. R. 1, 2, 3; Library Page 2; Tennis 3, 4; G. A. Asso. 3; Flag Bearer 4; D. E. 4; V-Pres. 4.

OTHER SENIORS

Oscar Avery Conrad
"$21 A Day, Once A Month"

Charles Edward Pearce
"Don't Worry"

Archie Sebastian
"Moonlight Cocktail"

Byerly Vanhoy
"Can't Get Stuff In Your Cuff"

Hanes High School

EIGHTH GRADES AND FRESHMAN CLASS

SOPHOMORE AND JUNIOR CLASSES

activities

GIRLS ATHLETIC ASSOCIATION

First Row: B. Flynt, B. Sheets, J. Ayers, J. Chilton, T. Binkley, B. Wagoner, G. Sampson, D. Sealey, M. Ashe.

Second Row: D. Shelton, Jean Shelton, Jo Shelton, B. Willard, B. Weatherman, F. Payne, A. Moore, N. Payne, G. Chapman, M. Lineback, B. Denny, J. Adams.

Third Row: B. J. Archer, E. Nunn, B. Alley, M. Phillips, A. Mitchell, M. L. Sandefur, F. Huff, E. Rierson, J. Terrell, C. Tillotson, M. L. Shields, B. L. Hall.

Fourth Row: Janice Shelton, M. McAbee, C. L. Poplin, D. Landingham, V. Campbell, P. Sprinkle, E. Hall, C. Sheets, F. Moore, B. Love, L. J. Vernon, B. L. Smith.

Fifth Row: P. Lewis, O. Hoffman, J. Warner, M. Stutts, K. Easley, H. Ratledge, E. Watkins, R. Haskins, G. Burke, B. J. Stout, B. M. Lancaster.

QUILL AND SCROLL

First Row: Eleanor Tuttle, Earl Sandefur, Edith Anderson, Betty Weatherman.

Second Row: Helen Brewer, Edith Snipes, Bill Jackson, Mary Lou Sandefur.

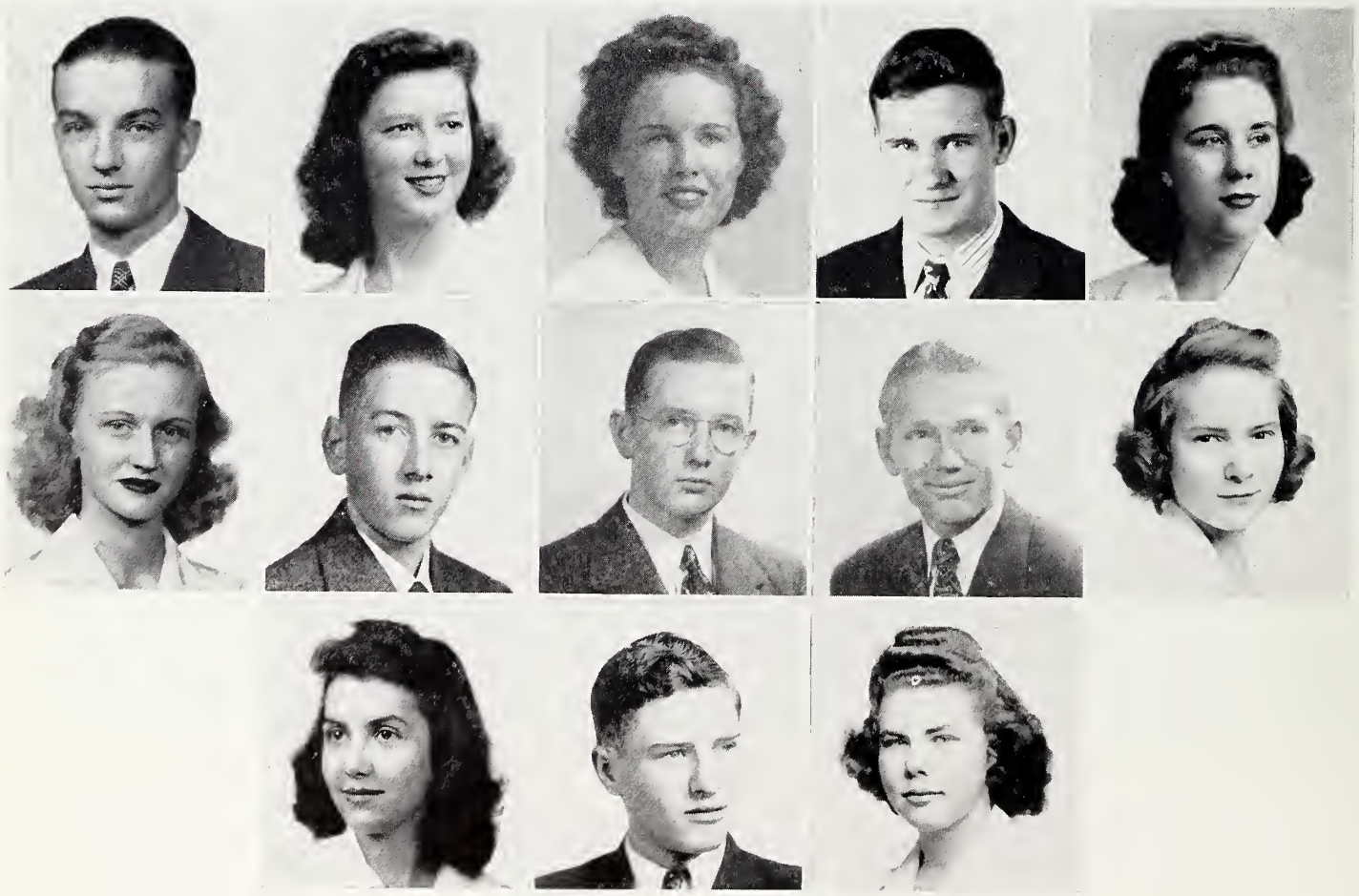

NATIONAL HONOR SOCIETY

First Row: Earl Sandefur, Mary Nell Duncan, Hilda Adams, Forrest Campbell, Edith Snipes.

Second Row: Lena Glenn Highfill, Bill Markand, Kent Bennett, Lawrence Harrington, Betty Lou Hall.

Third Row: Mary Lou Sandefur, Bill Talbert, Mary Louise Shields.

BLACK AND GOLD STAFF

First Row: E. Tuttle, E. Anderson.
Second Row: M. L. Shields, B. Weatherman, M. L. Sandefur, B. L. Hall, E. Snipes.

PINE WHISPERS STAFF

First Row: E. Snipes, B. Weatherman.
Center: M. L. Shields.
Second Row: M. L. Sandefur, Jo Shelton, Jean Shelton, H. Brewer, F. Moore, M. McAbee, C. L. Poplin, B. Love, R. Haskins, E. Anderson, E. Tuttle, B. L. Hall.
Third Row: J. Stanfield, B. Chilton, W. R. Nunn, E. A. Rich, B. Stevenson, B. Jackson.

STUDENT GOVERNMENT OFFICIALS

Left to Right: E. Anderson, L. Harrington, F. Campbell, M. Hall, K. Bennett, B. Dority.

ALDERMEN, MONITORS, HEALTH CLUB

First Row: B. Kates, B. L. Self, K. Wheeling, M. Lineback, J. Edwards, L. J. Vernon, B. L. Snyder, N. Hutchins, E. Hudspeth.
Second Row: M. L. Williams, E. Hinshaw, L. Carper, M. L. Sandefur, E. Anderson, R. Morgan, A. Hightshoe, A. Moore.
Third Row: J. Phillips, E. Myers, H. D. Buckner, W. D. Parrish, R. Boyles, B. Talbert, K. Bennett, E. Freeman, C. Blakley, B. Hampton, R. Futrell.
Fourth Row: B. Clodfelter, B. Lineback, J. Queen, J. Miller, B. Lewellyn, J. Miller, F. Campbell, C. Williams, E. Williams, A. Barnes, D. Hauser.
Fifth Row: B. Young, B. Chilton, T. Leach.

Distributive Education

Distributive Education provides vocational training for the field of distribution. Juniors and Seniors, preferably the latter, who are sixteen years old, receive technical and general training in classes especially patterned to give practical knowledge for "in-store" jobs. Trainees spend a part of each day in a local store where managers and department heads further the training toward permanent employment after graduation. Extension training for "in-store" personnel is also a part of the community program.

OFFICERS

First Semester

President—Juanita Harrington

Vice President—Jeanette Worrell

Secretary and Treasurer—Mildred Blevins

Second Semester

President—Baxter Phillips

Vice President—Archie Sebastian

Secretary—June Stewart

Treasurer—Mildred Blevins

Mrs. Pearle N. Foster
Director and Supervisor

Thelma Owens—Senior
Mother and Daughter

Baxter Phillips—Senior
Mother and Daughter

Mildred Blevins—Senior
Charles

Virginia Harvey—Senior
H. L. Green and Co.

Jo Shelton—Senior
Arcade Fashon Shop

Edith Anderson—Senior
Arcade Fashon Shop

Jeanette Worrell—Senior
Charles

Jean Shelton—Senior
Three Sisters

Allwyn Richards—Senior
Charles

Mary Wooten—Senior
Belk-Stevens

Eleanor Tuttle—Senior
Mother and Daughter

Nancy Payne—Senior
Darling Shop

Frances Higgins—Senior
Berger's Store

Juanita Harrington—Senior
H. L. Green and Co.

Rosa Mae Hayes—Senior
H. L. Green and Co.

J. T. Green, Jr.—Junior
Bergers Store

Shirley Mays—Senior
Pennys'

June Stewart—Junior
Charles

CHEERLEADERS

Cheerleaders
Left to Right: B. Conder, B. Weatherman, B. Chilton, F. Sharp, M. Walker, C. Sheets, F. Moore, T. Cox, Chief Cheerleader, not present when picture was taken.

HI-Y

First Row: K. Bennett, B. L. Snyder, B. L. Hall, B. Weatherman, B. Alley, M. Hall, G. Tucker, W. R. Nunn.
Second Row: J. W. Miller, J. Hege, B. J. Herring, B. Chilton, B. Lineback, J. Hayes, J. H. Miller, E. Snyder, S. Hardister, T. Bennett.
Third Row: J. G. McKenzie, M. Mayberry, C. Blakley, F. Campbell, E. Williams, C. Williams, R. Boyles, D. W. Stewart, D. Hauser, T. Leach.

JUNIOR COUNCIL

Left to Right: M. L. Shields, W. R. Nunn, M. N. Duncan, J. Hege, F. Payne, F. Campbell, M. L. Sheets, B. Chilton, B. Love, M. Hall, B. Weatherman, B. J. Herring, E. Anderson, B. Stevenson, M. L. Sandefur. Center: F. Moore.

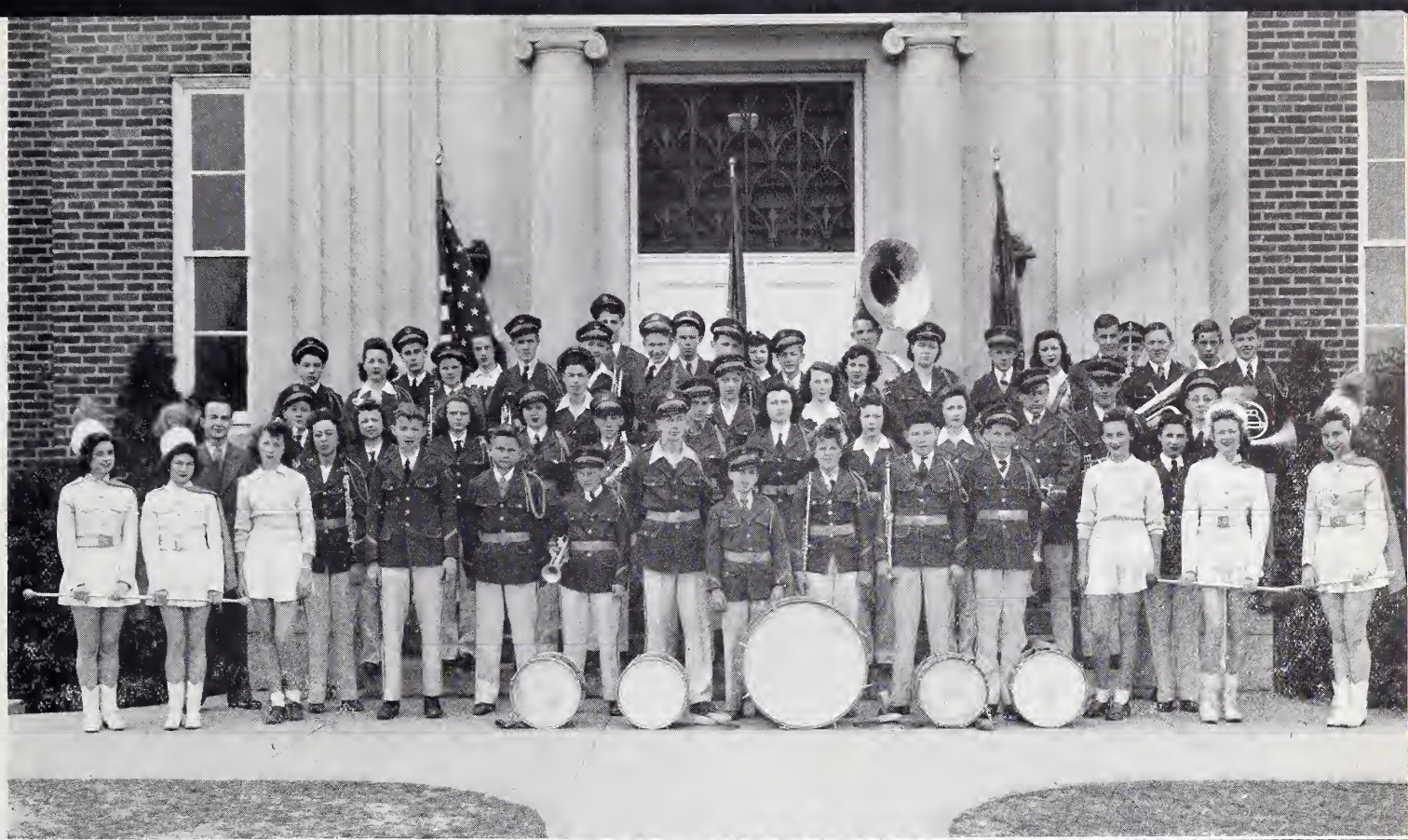

BAND

First Row: G. Wagoner, E. Hall, J. Ayers, D. Cranfill, R. Futrell, R. Miller, J. Tillotson, E. A. Reich, A. Flynt, G. Sampson, B. Duncan, D. Worrell, E. Nunn, L. Sheets, S. Cottee.

Second Row: W. Davis, G. Shore, W. Johnson, M. L. Williams, B. Flynt, H. D. Buckner, F. Hepler, M. Phillips, P. Love, L. Carper, J. Stanfield, E. Moody, P. Ayers, E. J. Sheek.

Third Row: J. Wright, B. Love, B. Snyder, C. Self, W. Stewart, S. Smith, B. Brown, L. Harrington, H. Phillips, M. Lineback, D. Reid, G. Chapman, P. Sprinkle, B. Wallis, K. Foster, A. Barnes, J. Miller, J. Hayes.

Fourth Row: F. Payne, T. Flynn, G. Tucker, C. Williams, J. Worrell, B. Nail, B. Lineback, M. N. Duncan.

GIRL RESERVES

First Row: E. Hall, F. Moore, B. Love, M. McAbee, V. Harvey, B. Dority, P. Sprinkle, B. Weatherman, C. Sheets, J. Edwards, J. Shelton.

Second Row: F. Huff, L. J. Vernon, M. L. Sandefur, E. Tuttle, E. Anderson, F. Barnes, V. Campbell, B. Alley, M. L. Shields, L. G. Highfill, J. [illegible]ner.

Third Row: D. Lambe, M. S. Rush, G. Burke, Jean Shelton, Janice Shelton, N. Holcomb, R. L. Smith, B. Landingham, C. L. Poplin, R. Van Hoy, E. Phelps.

Fourth Row: C. Tillotson, E. Rierson, A. Hightshoe, M. Wooten, K. John, B. Lewellyn, H. M. Swaim, H. Brewer.

Fifth Row: B. Hastings, C. Shaffer, E. Snipes, L. Rierson, M. L. Harrington, F. Sharp.

LIBRARY AND OFFICE PAGES

First Row: K. Wheeling, B. L. Benton, M. Lewis, J. Edwards, C. L. Poplin, D. Landingham, M. L. Clinard.
Second Row: P. Smitherman, B. Denny, N. Payne, L. Hutchins, E. Pleasants, D. Lambe.
Third Row: G. Chapman, R. L. Smith, B. Love, M. N. Duncan, L. Wheeling, H. Ratledge, M. Lineback.

DEBATE CLUB

Seated: J. Wilson, W. Milstead, B. Hampton, D. McGee.
Standing, First Row: A. Flynt, B. Love, B. Dority, A. Mitchell, F. Huff, M. Phillips.
Second Row: W. Preston, R. Boyles, S. Smith, L. Dunnagan, H. M. Swaim, Jean Shelton, E. Rierson, R. Morgan, L. Wooten, Janice Shelton, Jo Shelton, B. Willard, J. Stanfield, J. Phillips, G. Shore.

MONOGRAM CLUB

First Row: L. Harrington, T. Flynn, J. Hege, B. Talbert, B. VanHoy, M. Hall, J. G. McKenzie, S. Hardister, W. R. Nunn, B. Stevenson, G. Tucker.
Second Row: O. Conrad, T. Leach, B. Chilton, M. Mayberry, K. Spainhour, B. Whitlow, E. Williams, C. Williams, F. Campbell, J. Miller, D. W. Stewart.
Third Row: L. Sheets, F. Payne, E. Nunn, B. Denny, H. Chilton, A. Moore, M. N. Duncan, B. Weatherman, K. Easley, H. Ratledge, E. Watkins, M. Hinson, R. Staton.

sports

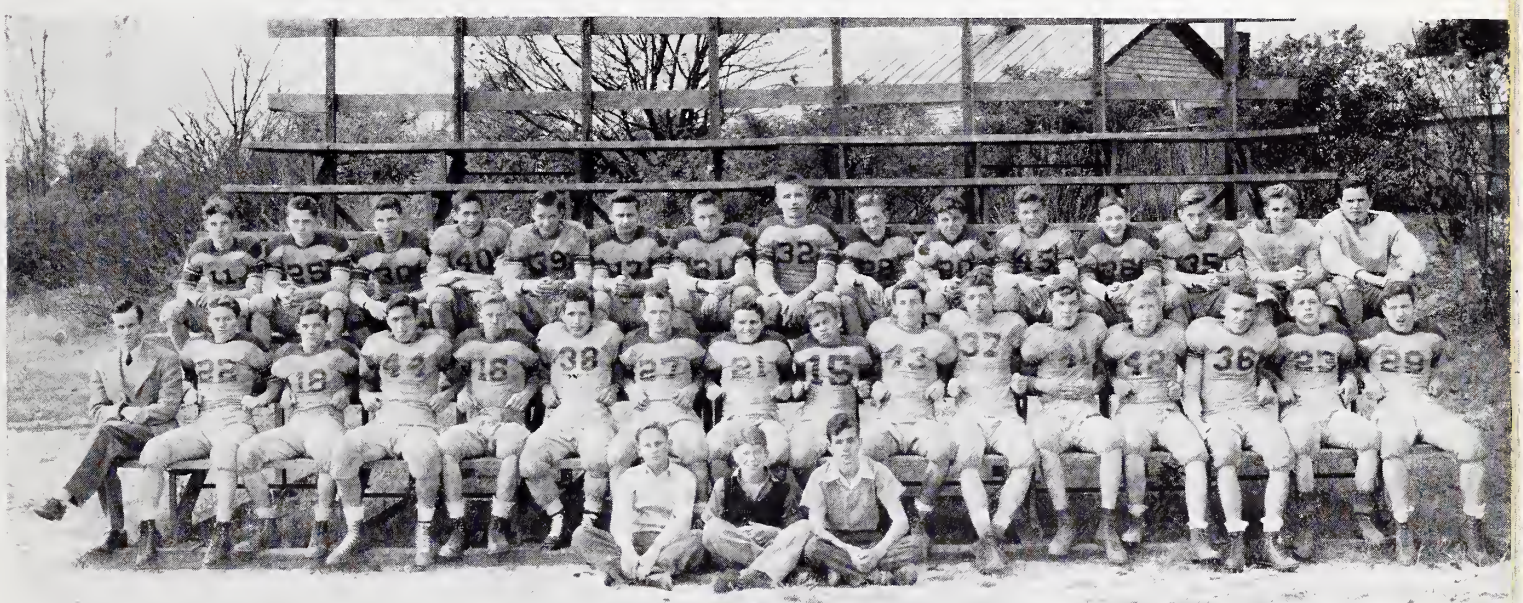

FOOTBALL

First Row: B. Brown, B. Andrews, K. Spainhour.
Second Row: R. Staton, J. Hege, R. Carper, O. Conrad, G. Tucker, B. Sprinkle, T. Hall, J. G. McKenzie, S. Hardister, B. VanHoy, T. Flynn, E. W. Stewart, E. Williams, C. Williams, B. Whitlow, F. Campbell.
Third Row: T. Hagood, H. Phillips, R. Gentle, T. Leach, D. Hauser, J. Miller, W. R. Nunn, R. Nicholson, T. Bennett, J. Rierson, J. Hayes, J. Miller, B. Lineback, B. Nail, T. Brown.

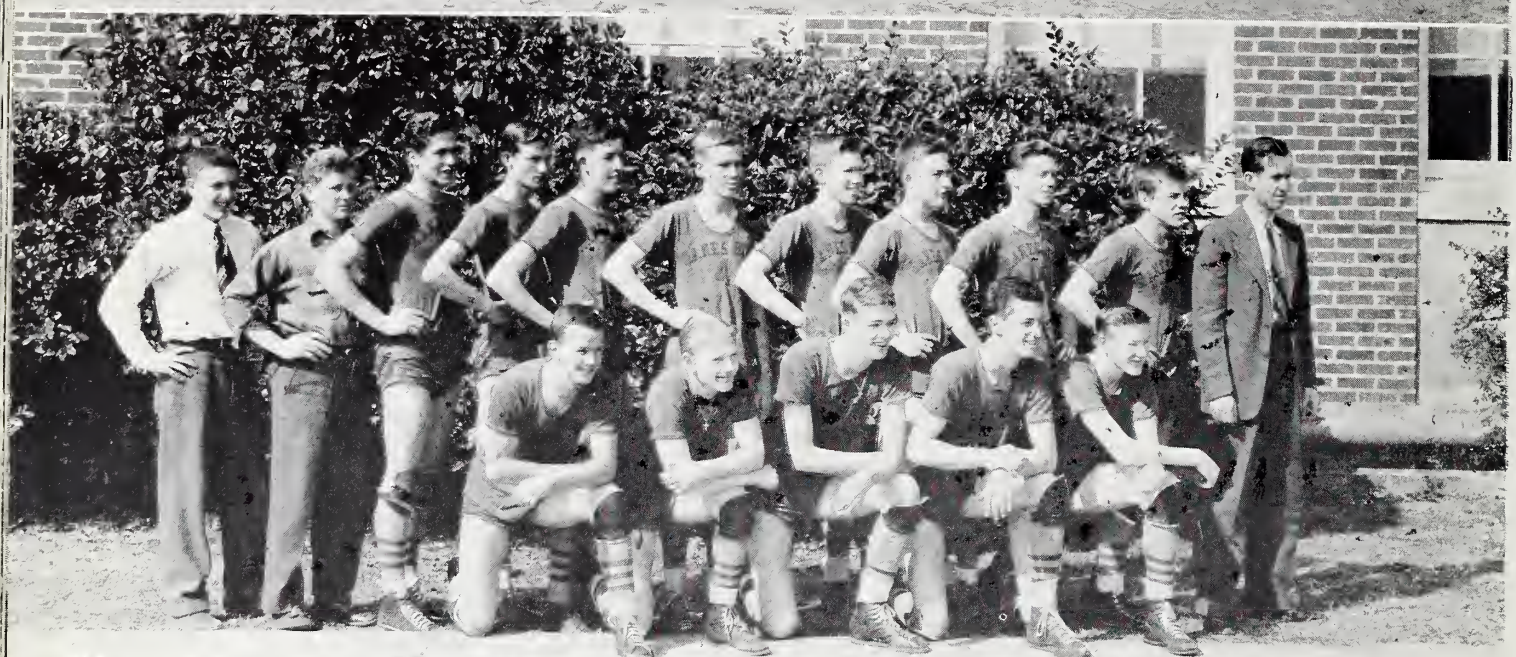

BOYS BASEBALL

First Row: G. Blanton, T. Leach, B. Oehman, L. Harrington, G. Tucker, O. Conrad, E. Williams, B. Stevenson, W. R. Nunn, S. Hardister, M. Hall, R. Futrell, E. Moody.
Second Row: T. Styers, H. Overby, J. Miller, F. Tedder, M. Mayberry, F. Campbell, J. Hege, B. Andrews, M. Walker, J. Holder, T. Hagood, B. Milburn, B. Markland, C. Williams, B. Nail, W. R. Staton, T. Cox, not present when picture was taken.

BOYS BASKETBALL

First Row: M. Hall, L. Harrington, T. Flynn, B. Vanhoy, B. Stevenson.
Second Row: J. Rierson, B. Oehman, T. Leach, B. Chilton, M. Mayberry, G. Tucker, J. Holder, W. R. Nunn, J. Hege, S. Hardister, W. R. Staton.

TENNIS

First Row: B. Love, Jo Shelton, Jean Shelton, E. Hall, J. Worrell, F. Payne, S. Cottee, E. Nunn, L. Sheets, C. Tillotson, B. L. Snyder B. Weatherman.
Second Row: D. Reid, B. Chilton, B. Hampton, B. J. Herring, K. Foster, J. Stanfield, D. Kiser, B. Stanfield, A. Barnes, B. Talbert, J. Hayes, J. Miller, L. Cartwright, K. Spainhour, H. Phillips, B. Lineback, P. Ayers.

GIRLS SOCCER

First Row: M. Hinson, E. Nunn, P. Sprinkle, N. Payne, F. Barnes, B. Denny, J. Chilton.

Second Row: H. Ratledge, F. Payne, K. Easley, M. Phillips, A. Mitchell, E. Watkins, J Hagood

GIRLS BASKETBALL

Left to Right: O. Hoffman, B. J. Archer, L. Sheets, K. Easley, H. Ratledge, R. Haskins, F. Payne, M. N. Duncan, A. Moore, B. Denny, B. Alley, M. L. Shields, E. Nunn, M. Hinson.

GIRLS BASEBALL

Left to Right: M. Hinson, M. Stutts, H. Chilton, B. Denny, A. Moore, E. Watkins, H. Ratledge, P. Sprinkle, F. Barnes, K. Easley, R. Southern, P. Ratledge, R. Harding, O. Hoffman.

FEATURES

PULCHRITUDE

Winner: Selected by Art Department, Office of Flying Safety

HANES *Edith Anderson*

REYNOLDS *Betty Myers*

GRAY *Janet Crewe*

Serious business? *Yes!* They want to look their best. They will, because the clothes are from —

Norman Stockton, Inc.
Men's Wear of Quality
418 Trade St. Phone 2-1942
Winston-Salem, N.C.

Julia Davis
Margaret Scholtes
Billy Hutchins
Nancy Gibson
Betty Bodenhamer
Hugh Dyson
Audrey Hampton

Pause and Refresh—
Drink Coca-Cola
(You trust its quality)

Coca-Cola
TRADE-MARK REG. U. S. PAT. OFF.

WINSTON BOTTLING CO.

Established 1900

C. D. Rominger
President

J. W. Cunningham
Sec. and Treas.

Rominger Furniture Company, Inc.
COMPLETE HOME FURNISHERS

REYNOLDS PROPHECY OF THE CLASS OF 1944

Time: 1975
Characters: Frankie and Johnny
Scene: Frankie's living room.

Frankie: (Entering with vacumn cleaner and singing) "Mairzy doats 'n dozy doats." O, I'm gettin' darned tired of that song. I simply adore this noiseless sweeper that the Simpson and Kempton Kwicky Kwiet Vacuum Cleaner Co. just turned out. And that radar attachment developed by Professor Marilynn Booth would sure come in handy. With it I could tell in an instant if my maid has swept under the carpets. Well, I don't suppose Sweetiepie would buy me one, but I guess I can do without it since I don't have a maid anyhow. (Door chimes sound offstage)

Frankie: Gracious, I bet that's that cat Johnnie. I've never seen anybody gossip as much as he does. (Opens door) Come in, Johnnie darling. I'm so glad to see you. I was just thinking about you.

Johnnie (entering and removing hat) : I was on my way uptown to buy a new hat at Nellie Chance's Fashion Shop, and I thought I'd just drop by for a second.

Frankie: Well, I'm so glad you did. Mercy, you must get your breakfast dishes done in a hurry with your new Shakem Brakem Dish Washer patented by Ronald Frazier.

Johnnie: Yes, that does help, but my housework is just killing me these days. I have to get up every morning at four-thirty to get the old battle-axe off to her welding job at the Pfaff Shipyards which have been recognized for their speedy work in solving the manpower shortage. Then there's sweeping, dusting, scrubing, and Junior to watch. I just hate housework. I knew we were letting those women go too far back in 1944.

Frankie: You are absolutely right, darling. Ralph Stockton is having trouble too; Sophia won't give him half enough money to run the house. But talking about Pfaff's shipyards, wasn't Peqqy an old classmate of ours?

Johnnie: Yes, she was. And say, I saw just the other day that the annual dance of the Gus Grimes' Garden Club will be held at the Country Club again this year. Bill Ball's orchestra won't play this time, though, because they were able to get a big name band—Jodie Hire's Off-key Killer-dillers.

Frankie: O, fine. Isn't that the band that features Dick Plaster and vocalist Lib Mullis? I just love her recording of "My Feet Tell Me" that Paul Hine and Lelia Ann Graham arranged. By the way, there will be an exhibition tennis

match this afternoon at the club between Don "Red" Cash and Bill Tilden Baity, the famous racket slingers. And speaking of slinging, where did you get that new hair-do, deary?

Johnnie: At Norman Stallings' Beauty Salon managed by Tom Chambers. While I was getting a mudpack from Bill Poole up came Lee Smith, the finger-wave expert, with some really rare gossip. And I want you to know the barber, Petey Thomas, had the nerve to make some sarcastic remarks about us men talking behind people's backs.

Frankie: No! Well, I get my hair done there too, but they don't make me look like a wet pekinese.

Johnnie: Thanks, darling. And talking about movies, did you see "For Whom the Draft Calls?"

Frankie: Yes, weren't Betty Jane Adams and Bill English superb? The news reel showed Gerald Brummitt and Kenneth Moser running as Republican choice for president and vice-president against Roosevelt. And it showed Peggy Clemmer, Mildred King, and Margaret Childress, the Galloping Poll's selection for the three outstanding women athletes of the year. They were presented with a year's supply of Madison's Mixture for Muscle Manufacturing.

Johnnie: Speaking of muscles, remember Tom Joyce, Dick Saunders, and Harry Horton? Well, they're running Tom, Dick, and Harry's Modeling Agency now. Some of their models went to school with us back at Reynolds High. There's Peggy Blum, Lorna Alice Angel, Margaret Newman, Mopsy Poole, and Mary Ann Cromer. And Betty Myers was on the front of this month's "Riviter's Gazette". This is the magazine that's put out by Hoyle "Scoop" Schultz and Helen "Droop" Gordon and carries Catherine Butler's mystery serial, "The Missing Ring or Who Washed the Bathtub?"

Frankie: Oh, yes, I wouldn't miss a single installment of that. And by the way I cut out the best recipe from the paper the other day. I thought Sweetie-pie was going to have a hemorrhage just because it was on the back of the sports page. (Goes to table) Here it is. It's for making wonderful upside-down cream puffs that Betty McCall experimented with in her E-Z Electronix Kitchen.

Johnnie: Yes, I saw that too, but I'm so tired of cooking. I wish I could get a job in the new hellicopter plant that Tom Boyette has opened up. It's a fine place to work. Sarah Jane White and Hilda Folger got jobs there as soon as they had heard that Bill Shore was personnel manager. They tell me that Bill

One of the adjustable tire recapping molds at

Tire Rebuilders Inc.

904 Northwest Blvd.

Sanitone

Cleaning

Sartin Dry Cleaning

44 Burke Street Dial 7101

The Safest Investments You Can Make — Buyiny War Bonds, And Saving Money

AT THE

Piedmont Federal Savings And Loan Assn.

16 W. 3rd. St., Winston-Salem, N. C.

Belk-Stevens Company
DEPARTMENT STORE
Corner Trade and Fifth
Quality Merchandise At Economy Prices For
The School Boy And Girl

STYLE CORNER
S. & M.
S. & M. Clothiers
Exclusive Men's Store
FOURTH AT LIBERTY WINSTON-SALEM, N. C.

SOUTHERN DAIRIES
Visit our plant at 111-115 West Second Street
Southern Dairies Sealtest
ICE CREAM
and MILK
MILK—ICE CREAM Phones: 4161, 4162, 4163

ONE STOP SHOPPING? TRY THIS
NEW MODERN WAY AT SEARS
More than 100,000
Items available to
Users of this
New Sears Service
Sears, Roebuck and Co.
420 Trade Street
Winston-Salem, N.C.
Dial 5158

is managing his women well.

Frankie: I heard that too. But I'd rather work at the Mackie, von Borries, Prongay, and Smith Ten-cent Television Plant. They give every employee a non-skid yo-yo that's endorsed by the world's yo-yo champion, Perry Lefeavers.

Johnnie: My. what a wonderful offer. I think I'll go down there right now and apply for a job.

Frankie: I will too! Come on. My Pappas pogo stick is right outside.

Johnnie: Wait a minute. What'll our wives say if we don't get back and fix supper?

Frankie: I don't care. I've had enough of Sweetipie's brutal fussing. I'm going home to Father. I won't work my fingers to the bone being a good househusband for any ungrateful wife. This is The End! (Exeunt)

REYNOLDS HISTORY OF THE CLASS OF 1944

A history making class—that's an apt description of our class of '44.

From the time of our enrollment we were making hot copy for our **Pine Whispers** staff. Black headlines screamed "Largest Freshman Class in Reynolds History". We numbered 423 lost souls —timid, wondering, gawking, **green** freshmen. That cocksure attitude of know-it-all-ity was a bluff; we were plain dumb and about as confident as a kitten in quicksand.

Our sponsor, Miss Dobson, steered us onto safe ground by lectures about the way to become "A" students and school leaders. We listened serene in wisdom until we began to flounder in the fog of confusion caused by "amo, amas, amat" and "x times y equals z." Ignorance should be bliss in comparison.

We elected Dick Plaster our representative on the Council and Ralph Simpson our class president. Madison Spach began a successful career of school leadership by being elected treasurer of the entire student body.

We continued our history-making progress by being the first class to skip the ninth grade; this lapse from the eight to the tenth grade was due to the addition of a twelfth year of high school. However, we were, as all classes before us, raised from the gutter of freshman humiliation to the heights of sophomore wisdom.

History continued to unroll her fateful scroll as harsh radio reports blared: "War! Japs Bomb Pearl Harbor!" on "December seventh, a date that will live in infamy." Mr. Joyner, realizing the eventfulness of the time, ushered a solemn student body into our familiar

auditorium to hear a kind-faced, silver-haired old man ask Congress for a declaration of war upon the Japanese Empire. His plea was unnecessary; by declaration of a vindictive Congress, we were a country at war.

A secluded, yet integral past of a country arming itself for battle, we were guided through our own petty problems by Dick Plaster, president; William Benbow, vice-president; Helen Gordon, secretary; Pat Kelly, treasurer; Pfohla Wilmoth and Dick Plaster, council representatives.

Did we continue to make history as juniors? At least we thought we had more fun than any other class; football games, basketball contests, Harmony Hangouts, dances—we never heard of work.

By this time we were quite prominent in school affairs. William Benbow was secretary of the student body; on the council were Pfohla Wilmoth and Madison Spach. Junior lettermen were Lee Smith, Paul Walker, Edward Baity, Bob Cash, and Norman Stallings.

Those inducted into the Honor Society for their leadership qualities were Marilynn, Booth, Peggy Jane Blum, Mary Ann Cromer, Hilda Folger, Helen Gordon, Nancy Linville, Betty McCall, Emily von Borries, Sarah Jane White, Madison Spach, Pfohla Wilmoth, Bill Shore, Paul Hine, Pat Kelly, and Charles Gibson.

Six juniors donned the black Quill and Scroll robes: Pat Kelly, Charles Gibson, Hoyle Schultz, Sarah Jane White, Helen Gordon, and Hilda Folger.

Our class officers were as follows: Madison Spach, president; Martha Anne Poole, vice-president; and Edward Baity, secretary-treasurer.

Ah! Valhalla! the goal of every humble freshman is secured; we are seniors—seniors in dignity, seniors in knowledge, seniors in pride. Our own maturity seemed intensified by the sight of hundreds of mere infants creeping through the corridors; these "children" were members of the newly added eighth grade.

Our senior voyage was piloted by Tom Chambers, president; Lee Smith, vice-president; Anne Southern, secretary; and Helen Gordon, treasurer.

Our senior year was a year of school leadership—leadership in all activities. Prominent in school government were Tom Joyce, president of student body; Madison Spach, vice-president; Bill Ball, speaker of House of Representatives; Norman Whiteheart, Norman Stallings, Lola Jean Yoder, and Pfohla Wilmoth; council members.

Dramatic stars were Pat Kelly, Charles Gibson, Christine Morris, Betty Jane Adams, Lulu Hall Vance, and Kass Taylor. Emily von Borries received a Quill and Scroll pen.

In a military pageant sixteen new

CHATHAM
BLANKETS

Chatham Manufacturing Company
Elkin, North Carolina

UNIQUE
FURNITURE
MAKERS

Zinzendorf Laundry

The place for Laundry,
Dry Cleaning and Fur Storage

Phone 5178

Rawl's Delicious Foods

"Sweeten the Day the R-D Way"

Nolands

PLUMBING—HEATIHG
AND
ELECTRICAL SUPPLIES

636 WEST FOURTH STREET

ARDEN FARM STORE

614 SOUTH MAIN STREET WINSTON-SALEM, N. C.
PHONE 6637

Featuring North Carolina Handcrafts

IMPORTED AND DOMESTIC GIFTWARES

members were inducted into the Honor Society: Anne Davis, Sophia Bowen, Margaret Newman, Lulu Hall Vance, Evelyn Criner, Doris Lee Hancock, Betty Alspaugh, Ralph Simpson, Bill Speas, Tom Moore, Betty Jean Holleman, Edward Baity, Jack Mackie, Ralph Stockton, Gerald Brummitt, and Catherine Butler.

During a good sport season outstanding athletes were Peggy Clemmer, Elizabeth Mullis, Peggy Blum, Tom Joyce, Tom Chambers, Norman Whiteheart, Bill Ball, Tom Boyette, and Harry Horton.

The parting of the ways is drawing near; all members of the class of '44 are looking to newer, broader horizons—college, army, V-12, air force, employment, travel. But whatever road he takes, every member of this class will have a common bond with those he leaves behind—the bond of four years companionship.

He may look back with pride on a class of leaders—the class of '44.

REYNOLDS LAST WILL AND TESTAMENT OF THE CLASS OF 1944

We, the graduating class of R. J. Reynolds High School, being of sound mind (?) and good health, do hereby make, bequeath, and publish this, our Last Will and Testament, in order to bestow upon the less fortunate whom we leave behind our worthless but coveted possessions.

ARTICLE I

Section I: To our principal, Mr. Joyner, and all teachers we leave our sincere appreciation for their diligent efforts to reform us.

Section II: To Miss Doris Voss, our big sister, we leave our devoted thanks for all the rough spots she has helped us slide over.

Section III: To Miss Kreeger and Miss Trotter, our faithful librarians, we render our most humble apologies for our bad behavior in hopes that the social activities will not be discontinued in the library.

Section IV: To the juniors, we leave our numerous senior privileges received for good behavior. (maybe that's why we don't have any.)

ARTICLE II

Section I: Kenneth Moser (better known as Kennie-pie) leaves his way with women and radiant personality to William Benbow.

Section II: Betty Myers gives all

her glamour and beauty to Clara Jean Cooke.

Section III: Madison Spach and Tom Joyce will their super plus personalities and popularity to Bob Dalton and Doug Berger.

Section IV: Peggy Clemmer and Tom Boyette bequeath their outstanding athletic abilities to Jodie Brimhall and Eddie Butler.

Section V: Charles "Squirt" Gibson leaves his "gift of the gab" to all bashful undergraduates since there is plenty to go around.

Section VI: Eddie Palmgren and James Burgess leave their ability to dodge cars and telephone poles at 80 m. p. h. to anyone reckless enough to try it.

Section VII: The Hornee Club hands down its record of scalping and date crashing to any organization ruthless enough to start the practice.

Section VIII: Ronald "Rollo" Frazier wills his No. 9 stomping grounds to all whom it may concern.

Section IX: Lee Smith leaves his abundance of curly hair to Charles Donahoo in hopes that he may some day have a wavey wig.

Section X: Lorna Alice Angel bequeaths her popularity and ways to attract men to Molly Ferrell.

Section XI: Bill "Harry James" Ball and Bill "Charlie Spivak" Shore leave their ability to swing it to the next in line.

Section XII: The ideal swoon-crooner, Robert Bowers, leaves his well groomed hair (?) and curly whiskers (?) to Richard Ashburn, since he would look delightful in this condition.

Section XIII: Last, but not least, Helen Gordon and Pat Kelly leave their outstanding journalism work and oratorical sucess to Jimmy Fain and Marjorie Patten.

We hereby appoint our teacher and friend, Miss Gladys Moore, sole executor of this, our Last Will and Testament.

In Witness Whereof, we, the Senior Class of 1944 do set our seal, this twenty-ninth day of May, nineteen hundred and forty-four.

Bill English, Testator

(SEAL)

Witnesses:

Gulla Bell Gubbleswallei
Girtie Mae Spitstraight
Silent Yokum (X)

Thank You, Seniors

For the privilege of serving you in the capacity of Engravers.

Your future patronage is earnestly solicited

H. T. Hearn Engraving Company

Phone 2-1303 632 West 4th St.

The High Spot of the Town

Visit Our

RAINBOW ROOM AND COFFEE SHOP

Hotel Robert E. Lee

W. G. Tennille—Manager

CONGRATULATIONS

We wish you the best of everything.

Davis INCORPORATED

WON'T YOU

HAV-A-TAMPA

CIGAR

BENNETT-LEWALLEN CO.

R. J. Reynolds Tobacco Company, Winston-Salem, N. C.

Smart Apparel for the Younger Set

Tenny's

"Next to Walgreen's"

Our respects to the

GRADUATING SENIORS

N. P. Stone & Co.

Wholesale Groceries

Everything in institution merchandise from soup to nuts

207 E. 3rd St.

KING & Selmer

BAND INSTRUMENTS

ALL PUBLISHED SHEET MUSIC

Expert Repairing

Brodt-Separk Music Co.

Phone 3-2241 503 W. 4th Street

Winston-Salem's Most Modern

Portrait Studio

Rembrandt Studio

221 W. Fourth St.

Phone 3-2943

GRAY PROPHECY OF THE CLASS OF 1944

Dorothy Wooten

"Extra! Local Sherlock Holmes solves mystery! Read all about it! Case of the missing class of '44 from Gray High School!"

That was the cry of the little red-headed newsboy, Bill Carruthers, Jr., so I had to have a copy. (Opens paper and reads) Listen to these headlines! "Audree Long, famous detective, solves the mysterious disappearance of the 1944 Gray graduates." That mastermind says that the solution may be found in the personals, the special columns and the advertisements of this special number, too. Isn't that just like Audree—making us read the paper from cover to cover to find the entire solution!

This is my afternoon off from library work, so I'll lose no time finding out what has happened to my former classmates.

What do you know about this? "Johnson Wins Election! Bill Johnson is new mayor of Winston-Salem, with Archie Foltz, Norman Jarrard, John Smith, J. R. Harrison, and Oscar Tesh on the Board of Aldermen."

What! More headlines! The Lawrence Sisters are bringing their Mammoth Mirth Circus to town. That picture looks familiar; Janet Crews, the bareback rider; and the lion tamer, why it's Oscar Caudle! The trapeze artists, Bobby Scales and Wilma Baker, are wonderful.

Here's the Journal's famous Lovelorn Column written by L. J. Coward. Excellent advice, too!

Hmm—Allen Jones' select school for Girls closes tomorrow. Spanish professor, Joe Jones, and Riding Master, S. V. Smith will be glad for a vacation. Millicent Crews, the dean of women, is going to Hollywood to visit Betty Sue Long, who's making good in pictures.

The opening for the the new Marie Hege Dress Shoppe is set for tomorrow, too, Annette Vaughn is manager, and the famous Tennyson Jones Models, Margaret Cude, Annie Mae Potts and Virginia Denny will be featured. Audrey Hampton fills the capacity of head designer. Special invitations have been received by Mrs. Cecil Messick, Mrs. Martin Seawell, Mrs. Edsel Brown, and Mrs. Dennis Hailey.

Now for the the "Personals." Archeologist Bill Hutchins has returned from another trip to "them thar hills." James Foster, Sports editor of The New York Times, is recovering from a tooth extraction by dentist, Dorothy Anderson. Clara Harris and Elsie Williard have just returned from their annual trip to Florida. Grace Kelly, well known lec-

The Basketeria Store

"Food Service Supreme"

851 Reynolda Road

Phone 4123 We Deliver

TAXICABS

Dial 7121

Responsible White Drivers

BAGGAGE—TRANSFER

Blue Bird Cab Co., Inc.

ROYAL CAKE COMPANY

Wholesale

Bakers of Cakes

1407 West Academy Street

Winston-Salem, N. C.

Morrisett Co.

LIVE WIRE STORE

Shoes! Shoes!

Good Looking

Popular Prices

Comfortable Feet Smile

We Are Headquarters For
SPAULDING & GOLDSMITH
Athletic Equipment
Brown-Rogers-Dixon
The Best Place To Get It

Fashions done with Good Taste and Value
Make
Sosnik's
A Campus Byword

Congratulations
Morris-Early & Co., Inc.
FURNITURE — BROADLOOM CARPET — DRAPERIES
Your "Home Owned" Home Furnishing Store where Quality and Service are paramount.
J. H. EARLY FRANK B. MORRIS E. L. PARRISH

Dairy Products
That Excel In Quality, Flavor, and Safety
Farmers CO-OPERATIVE Dairy
PHONE 23475

turer, will talk tomorrow night on "How I Became Famous." Doris Grubbs is returning to New York after a short visit in her home town. She is author of the play "Marriage Be My Destiny" starring Kitty Sink. Ski champs, Nina Mae Hodges, and Carolyn Ernest are leaving in the morning for Sun Valley. Margaret Rule, local bank president, has as her guests Charolotte Snider, Margaret Vaden, and Bernice Goforth. Laura Groce will be guest story teller for Joe Masten's Kindergarten tomorrow at 3:30. Lloyd Smith, honorary president of the Street Cleaner's Society, has called a meeting of the Broom Committee, including Rudolph Brendle, J. A. Fouts, Kenneth Edwards, and J. R. Gordon.

"Sheek Fan Club Meets." That's the fan club for heavyweight champion, Robert Sheek! Bill McGee is president, and other members are Charlotte Merritt, Mr. and Mrs. O. L. Williard, Jane McGee, and Mr. and Mrs. John Holleman.

Here's an interesting advertisement! What a stunning hat! Designed by "Bolo" Pardue, too, featuring the New Baseball Bat Feather! These creations may be had only at Milady's Hat Shop, owned by Hugh Dyson.

Mary Motsinger's "Kitchen Kolumn" features Mrs. Carl Seagraves' recipe for peach- fudge-flop. Other contributers are the former Betty Atkinson, Thelma Jarvis, and Dorothy Settle.

"Reception For Crooner Held." Jesse Atwood, modern Frank Swoonatra, was honored recently at a reception given by Mr. and Mrs. S. E. Fort, the former being his manager. Among the guests were Ray Andrews, Rachel Wooten, Hazel Baynes, and Clinard Norris. Donald Lashmit and Katherine Littleton presided at the punch bowl. These people make up the band that accompanies Jesse.

Curt Bovender, Principal at Gray, announces that Betty Harris will speak to the students there tomorrow morning in assembly.

Mary Lee Baity, superintendent of nurses, has added to her staff at Whitney Hospital, Opal Cardwell, Margaret Hedrick, and Doris Willard, as nurses. Tula McMasters and Ruth Mills are laboratory techicians, with Inez Poore as dietition.

Dorothy Conrad's "Bedtime Stories for Little Brats" with a preface by C. L. Kimball, noted Psychologist, is quite popular; also, "Sophronia's Heartbreak" by Betty Byrd.

Betty McGee, Mary Atwood, Sara Smith, and Frances Stewart are members of the All American Lady Wrestlers, Doris Martin—tennis champion.

Blueshouse Gus, by Robert Birke, drawn by Arvella Brown, highlights the comic strips.

Charles Brunt and Bob Bell entertain

nightly on the Kimel Hair Tonic Serenade.

Civic Music presents our own Metropolitan Opera stars, Mickie Ashburn and Johnny Albea; next week, Betty Cook.

Doris Alrige's Ballet Troupe with Margaret Vaughn, Dwaine Windsor, and Allen Wooten will be here soon. Virginia Newman's Swing Band is also listed. "Swingeroos" are Ruby Phillips, Marie Reavis, Margaret Huffman and Wanda Hayes.

"Believe it or not." The former Betty Fishel's husband is usually behind bars! Don't be alarmed! He's a bank teller.

After reading the paper from cover to cover, the question of the Senior Class is adequately answered. This class will never really be lost, for such folks will always headline the news.

GRAY HISTORY OF THE CLASS OF 1944

Margaret Hedrick

Green Freshmen? That's exactly what we were when we entered Gray High School way back in the year 1940, when tires weren't just a souvenir. The school looked large and different from the grammar schools we hailed from, but we were glad for the chance to start with a clean slate and make new records. Robert Sheek was the first member from our class to hold a student organization office. He was elected to be assistant secretary of the school.

We began our sophomore year as an organized group with Mr. Theodore Griffin, as sponsor. Curt Bovender, Betty Harris, Barbara Langley, and Felix Long were chosen as our class officers for the year.

In '42 people pointed us out as the jolly juniors. We elected to be our class leaders: Betty Harris, president; John Scalf, vice-president; Betty Bodenhamer, secretary; Bill Johnson, treasurer. Miss Ruth Meinung was sponsor of the junior class.

Many of our classmates held jobs as superintendents of departments in the school organization. Curt Bovender and Betty Smith, from the junior class, were chosen by the school to be vice-president and treasurer, respectively.

That year we sponsored the play "American Passport" so that we might give the seniors the long talked about Junior-Senior at the Robert E. Lee Hotel.

Our class was well represented in dramatics with Betty Harris and Charles Brunt on the debating teams that won the triangular debates. Janet Crews won the Kiwanis cup, with Betty Sides as runner-up. Bill Carruthers and Lucille Lawrence also took honors by being

INSURANCE DEPARTMENT
WACHOVIA BANK AND TRUST CO.

ALL FORMS
OF INSURANCE AND BONDS

TELEPHONE 8181

The Youth Center
Junior Miss Shop Young Men's Shop
Clothing styled exclusively for the High School and College student.

B. F. Huntley Furniture Co.
Winston-Salem, North Carolina
Specializing in Quality
Bed Room and Dining Room Furniture

SILVERS
"The friendly store that has most everything—"

HIGH GRADE PIANOS

Jesse G. Bowen
Music Company
217 W. 5th St.

TWIN-CITY
Dry Cleaning Co.

Remember

Dry cleaning is not a side line with us.

612 West Fourth Street Tel. 7106

SMITHDEAL REALTY & INSURANCE CO.

Real Estate and Insurance

Quality Footwear
For Men, Women And Children.

Simmons-Stanley
Shoe Company
444 Trade Street

elected the best actor and actress of the year.

Betty Hayes, Betty Bodenhamer, and Billy Hutchins were inducted into the Quill and Scroll. Members from the junior class who were inducted into the National Honor Society were Janet Crews, Texie Childress, Barbara Langley, Annette Vaughn, Betty Hayes, Marie Hege, Dorothy Anderson, Curt Bovender, Doris Willard, Mary Motsinger, Dorothy Wooten, L. J. Coward, Grace Kelly, Betty Harris, and Margaret Hedrick.

At last the appointed time came when we, as dignified seniors, took as our assembly seats the first rows in the auditorium. From our senior class came the two school presidents, Betty Harris and Curt Bovender. Bettie Sides turned over her job as secretary of the school to Janet Crews the second semester.

Four seniors that year became members of the National Honor Society. They were Frances Scott, Sara Manion, Maxine Everhart, and Norma Whitney. Curt Bovender, Betty Hayes, L. J. Coward, Dorothy Wooten were elected officers for the organization. Janet Crews, Bettie Sides, and Millicent Crews were chosen by the Masque and Gavel to head their group.

Miss Fanny Mecum was senior sponsor and other teachers having senior homerooms were Mrs. Virginia Sherrill, Mrs. Carrie Mae Allgood, and Miss Clara Tiller. Class officers were president, L. J. Coward; vice-president, S. V. Smith; secretary, Betty Bodenhamer; treasurer, Millicent Crews; assistant secretary, Betty Smith.

Bettie Sides was elected to be our D. A. R. representative.

After completing four years of high school, we realize that our Alma Mater has supplied us with all needs in facing our lives to come.

"And when honor, fame, and fortune
In our pathways lie,
Back our hearts shall turn to praise you
As the years roll by."

GRAY LAST WILL AND TESTAMENT OF THE CLASS OF 1944

We, the senior class of 1944 of Gray High School, realizing the uncertainty of lasting existence in this particular aforesaid spot, and being now of sound mind and sounder bodies, and about to pass out of this, our life at Gray High School, do hereby make this, our Last Will and Testament.

ARTICLE I

To our parents, who have had the patience to stand by us during all our trials and tribulations, we bequeath our

DOUGLAS
BATTERIES
Recharging
Rentals

DOUGLAS
Battery Mfg. Co.
Phone 4107

Minnis Coal Co.
Dial 5149
All Grades of
Furnace, Stoker and Grate Coal.
1464 N. Main St. — Above 14th St.
Winston-Salem, N. C.

Fred N. Day
JEWELER & OPTOMETRIST
WINSTON-SALEM, N.C.

SIGN OF THE
BIG CLOCK
"The Store of Quality and Service"
51 Years In Winston-Salem

L. M. WILLIAMS
GROCERY CO.
Fresh Meats and Fancy Groceries
Dial 8164
Hawthorne and W. First St.

sincere thanks and appreciation.

ARTICLE II

To Mr. Woodward and faculty we leave our sincere appreciation and gratitude for the many things that they have done for us.

ARTICLE III

To the evermore noble juniors, we leave our ability to increase our vocabularies by memorizing suffixes, roots and stems; and to have the fun of writing from memory the forty-eight states.

ARTICLE IV

The individual bequests are as follows:

Section 1. Bettie Sides bequeaths her winning toothpaste smile to June Webster.

Section 2. Sara Manion leaves her dignity to Mary Jane Johnson.

Section 3. Katsy Wagner bequeaths her books to Peggy Baucom.

Section 4. David Charles wills his ability to play a trumpet to J. R. Jones.

Section 5. Lois Huffman and Mary Crim bestow their neatness upon Peggy Carter and Willie Faire Swink.

Section 6. To Shirley Carter, Joyce Hutchins bequeaths her ambition to become the first woman president of the United States.

Section 7. Dorothy Baynes wills the remaining drops in her bottle of peroxide—if there are any left— to H. A. Tesh.

Section 8. Allen Jones bequeaths his six foot casonova frame to Tommy Sheek.

Section 9. To Doris Lee Hege, Phyllis Taylor wills her witty marks.

Section 10. Donavee Collier leaves to Douglas Carter her "jitten" ability.

Section 11. To Dorothy Klutz and Peggy Dillon, Frances Jean Scott and Bessie Hutchins will their ability to pull together.

Section 12. Louisa Comer wills her ability to get things done to "Red" Hinshaw.

Section 13. Wilhelmina Spach bequeaths her light blond hair to Rachel Holcomb.

Section 14. Betty Bodenhamer bestows those "come hither" baby blue eyes to Eugene Birke.

We do hereby appoint Miss Fannie Mecum, our class sponsor, executrix of this, our Last Will and Testament.

In witness whereof, we do set our

THE SCHOOL WITH A CHALLENGING PLAN FOR THE FUTURE

Salem College

1772—1944

ACCREDITED COURSES IN SCIENCE, MUSIC, AND THE LIBERAL ARTS

Salem is moving toward in a day when the education of young women is of increasing importance. Student of '44-'45 will participate in the new and progressive program designed to serve more efficiently those who wish to become

TEACHERS, MUSICIANS, DOCTORS, NURSES, DIETITIANS, MEDICAL TECHNOLOGISTS, SOCIAL WORKERS, TRANSLATORS, SECRETARIES

CONGRATULATIONS!

In the lifetime of the Class of '44 Electric Service in the Piedmont Carolinas has greatly modified Industry, Commerce, Agriculture and the Home. Business initiative and scientific farming give promise of even greater opportunities in the productive years ahead.

May each of you find a worthy place in the enterprising world of tomorrow!

DUKE POWER COMPANY

Electric Service Co.

Fixtures—Wiring—Supplies

"Gifts for all Occasions"

China and Glassware

Dial 2-3743 116 W. 4th St.

"The House of Friendliness"

FROEBER PRODUCE CO.

Wholesale Only

FRUITS PRODUCE PROVISIONS

Walker's—Florist

"Flowers for all occasions"

Corsages a specialty

115 North Poplar Street

Phone 33621

"You Can Buy It For Less"

AT

H. H. Jones Furniture Company Inc.

441-443 N. Liberty

Dial 3-1661

hand and seal, this 31st day of May 1944.

Bettie Sue Long

Testator

Witnesses:

The Little Man Who Wasn't There
The Hole in the Doughnut
The House on the Vacant Lot

GRAY CLASS POEM

by Mildred Ashburn

We stand here now with heads held high;
Our high school days are o'er;
We're leaving soon for unknown realms
By hundreds of roads or more.

We stand here now with eager eyes
To see the years unfold
Our joy, success, and fame,
And heights we've gained untold.

Our grade will be both long and steep;
But we'll keep our motto true;
"Give the world the best you have
And the best will come back to you."

And, as we reach our highest aims,
Because you our lives did mold,
We'll give our thanks, our praise,
To you, the Blue and Gold.

REYNOLDS HEADLINES FOUR YEARS AGO

October—$5,000 stage curtain discovered in auditorum . . . Dalton Clower elected speaker of the House . . . Northwestern Teacners' Meeting held at Reynolds.

November—Reynolds band gets drum majorettes for the first time in history . . . Black and Gold editors win S. I. P. A. contest . . . Billie Hill chosen D. A. R. candidate . . . Reynolds football team defeats Gray 25-0.

December — Billie Mae Cottingham, Bernice Estep, Sara Fix, June Thomasson elected marshals by January seniors . . . Wallace Wade speaks at football banquet.

January—Miss M. Martin and Miss E. Brooks appointed advisors of Council and House respectively.

February—Mary Coons elected prettiest senior girl . . . Dick Plaster elected freshman council representative.

March—Mary Davis elected chief senior marshal . . . Ralph Simpson elected president of freshman class.

April—Debating team defeats Greensboro.

May—Charlie Frank Benbow elected president of student body.

1889 55 years 1944

Winston-Salem Building & Loan Assn.

Savings and Loans

Geo. W. Crone, Sec. & Treas.

Merita

Bread and Cakes

Served in the City School Cafeterias

American Bakeries Company

WACHOVIA OIL COMPANY

DISTRIBUTORS

GULF OIL

PRODUCTS

PHONE 4426—4408

Haverty Furniture Company

521 N. Liberty St.

Complete Home Furnishings

A store faithfully serving the homelovers of Winston-Salem!

TODAY...

As you graduate, you are stepping from a world made of dreams into a grim world of flowing blood and agony. But this pain, misery and slaughter will pass. Peace will come again.

Then, it will be the destiny of you, the rising generation, to be big enough and brave enough to lead the world to a higher conception of life, to the end that never again will the world be drenched in human blood.

In the years to come, when you pick up this book and turn the pages of youth's memories, may you know in your heart that you have not broken faith with the youth and motherhood of generations to come.

PIEDMONT

Engraving Company

Winston-Salem

Best Wishes From —

P. H. Hanes Knitting Co.

Manufacturers of

TRADE MARK
HANES

The National Underwear

FOR MEN AND BOYS
FOR EVERY SEASON

HANOVER
DISTRIBUTING
COMPANY

Wholesale Grocers

Dial 5156

Goldcraft
Portraits
By Spear

112 Reynolds Bldg.
Winston-Salem, N. C.

INSURANCE

Brown-Ruffin Co.
433 Wachovia Bank Bldg.
Telephone 6070

VOGLER
SERVICE
"Dependable for more than 86 years"

Ambulance
Funeral Directors
Dial 6101

HANES PROPHECY OF THE CLASS OF 1944

I, being a solemn and wise prophet, shall reveal to you the fortune of the 1944 June Graduating Class of Hanes High School, who will soon pass out of this toilsome mill to take their places in a topsy-turvy world. I shall roll back the curtains of the invisible world, and prophesy to you the future of each of these young men and women. It is of my opinion that they are quite fearless, and I might even say brave to look down the vista of things to be. For that reason I shall hasten to relieve their anxious hearts of this curiosity by the means of my mystifying power.

Within the crystal ball there stirs a tumult. Is it possible that the destines of these class members are not predictable? Ah, yes, now I see. Listen, and it shall be prophesied to you!

It is thirty years hence on the day of June 33. The setting seems to be a river in Alaska. Behold! Who is this I see? Yes, it is Margaret McAbee and Archie Sebastian, who have become fabuously wealthy in the salmon industry. At this time I see them paddling down the Alaskan Gulf in a canoe. Such canoeing!

As the scene progresses, I see Margaret and Archie take their little boat, full of fish, up to the pier. Here the salmon are dumped, and Talmadge Leach and Harry Russell load them into Joe Hege's surry, which is still yellow with age. Joe, whose job it is to haul the fish up to the packing house, seems to have solved the fuel problem of some years back, for now, this little vehicle glides along smoothly with the aid of Salmon Liver Oil.

On arrival at the cannery, I find Byerly Vanhoy, Lillian Hutchins, and Frances Moore are fish inspectors, with Betsy Ross Dority, Bob Chilton, and Betty Kates manipulating packing machines for the poor suckers. That is, the fish. I can now see Erleen Hall, and Fay Lee Clark skillfully pitching each little can into boxes, and in turn, Elaine Rierson and Alan Barnes are throwing the boxes on the ship for exportation. Can I believe my eyes? Up on the deck I see the ship's captain, J. G. McKenzie, reclining in all his glory amid the flurry of swaying fans proceeding from the hands of six dazzling damsels. Upon closer inspection, I discover that these are Edith Hamlin, Ruby Reid, Marie Cromer, Marilyn Miller, Geraldine Chapman, and Margie Lineback.

It amazes me to discover that they are exporting passengers on this ship along with the fish. But, sure enough, there are Hilda Adams, Mary Nell Sheets, and Mary Nell Duncan, who are on a house wives vacation. They are watching Donald McGee, Richard Carper, Baxter Phillips, and Bill Tal-

CAMEL CITY
LAUNDRY
"A Bundle Of Satisfaction"

"Puts Your Clothes In Tune"

Dial 6196

We Cater
Especially to the
Junior Miss

Cohen's Ready-to-Wear
217 West 4th St.
Winston-Salem, N. C.

Pretty Shoes
For Pretty People

ANCHOR CO.
Shoe Dept. Main Floor

Huntley-Hill-Stockton
COMPANY
Corner 4th & Liberty Streets

Complete
Home Furnishers

Forty-three years of service
to the homemakers of
Winston-Salem

Visit Our New Bakery
Located 604 W. 4th

We Specialize in
Birthday, Wedding,
and
Party Cakes.
Phone 4126

Doby's Bakery - Home Owned

Equal to the most appraising glances in her dinner gown with the Montaldo look from our young collection of exciting evening dresses.

Montaldo's Deb Shop

MONTALDO'S

GOOD
FOR
LIFE

Taste THAT Dr. Pepper GOOD FOR LIFE! flavor FIVE CENTS

bert, who are engaged in a thrilling game of tiddley-winks. Below deck I find Mildred Blevins and Frances Payne, now beauty operators, at the pool's edge cheering Steve Sheek, Alwyne Richards, Charles Pearce, and Richrad Gentle, who are playing a rousing game of water polo.

On the other side of the pool are George Binkley, Betty Love, and Lawrence Harrington discussing the vocations of old schoolmates. They appear a little non-plussed by Tommy Cox's mathematical theory that 2X2=8. They are also surprised by the fact that Edith Anderson and Shirley Mays are Candidates for President and Vice-President on the Femonatic Party ticket. Tink Hall, who is also an object for discussion by this group, and who was the former Hanes High athlete, is now the water boy for the Golden Dragons. His pal, "Jeep" Snyder, is running a candy store in Australia. He named it the "Kangaroo Kandy Kounter, and it's reported that his business is simply jumping.

As the group chats thus, the water polo game is finished, and the Woman's Olympic fancy diving champion, Helen Brewer, comes gliding out. The man with her, paparently her manager, is Oscar Conrad. It seems he is very experienced where " dives" are concerned. Another of her fans is Dr. Earl Sandefur, A. B., B. S., L. S.-M. F. T., and D. D. S.

Alas! The crystal ball suddenly becomes cloudy, and it seems as if I can predict no more to you. But wait, it begins to clear, and I see a large office building made solely of glass. On the fourth floor is a large luxurious office, which belongs to Bradley Brooks, the world famous psychiatrist. His office nurse, Dot Landingham, has just brought in two patients. One is Betty Conder. She is an Italian house-wife, and she seems to have got "off the beam" trying to make Italian spaghetti. The other, Bill Sprinkle, turns out to be a bill collector, whose last resort in seeing the doctor to collect his bill was to pose as a patient.

We follow Mr. Sprinkle as he leaves the office, exultant over his victory. I see him go down stairs to a grill to get his lunch. Going into the grill, we hear "January, February, or March", the song of the day, which was written by a current orchestra leader, Ed Woody. The "Four Coffees and a Sugar," the best known songsters of the day, are taking the vocal. They are Leonard Bagen, Gray Tucker, James Maners, William Queen, and the "Sugar" is none other than Jeanette Worrell.

The hostess of the grill, Winifred McBride, interrupts our listening to introduce Bill to the great linguist, Peggy Meadows. However, they realize they have known each other before in high

school, so we leave them as they start discussing school "daze".

And now the crystal ball brings another scene into view. On the island of Tarawa, there is a large Colonial American home. As I get a glimpse of the inside, I see one of my old friends, Barbara Alley, who is married to a retired Naval officer. She is reading one of those blood-curdling mystery stories which now appear in the foremost monthly detective magazines. These thrillers are conjured up by those two master journalists, Edith Snipes and Eleanor Tuttle. (Small wonder the stories scare people.) Beside her lies one of the classics of the day, "Two Worlds", written by Jean and Jo Shelton, which has obviously been discarded in favor of the "thriller".

At this point, Barbara's reading is interrupted by her maid, whom I recognize at once as Betty Lou Self. She is presenting a guest, Sybil Stutts, who has just arrived from Shanghai, where she lives with her husband. From the course of the conversation, I gather that there is to be a week-end party, and such guests as the Chief of the International Police, Kent Bennett, and the famous actor, Bill Markland, will be present. Other guests who have not yet arrived are Frances Higgins, the American Envoy to France, and the heavy weight boxing champion of the world, Robert Boyles. The hostess is quite perturbed over the fact that Marvin Walker, noted shoe-shine boy of the United States, has lost his "polish", and will be unable to attend the party. However, he's sending one of his friends, the one and only famous tobacco auctioneer of Goldsboro, N. C., Joe Wilson.

Well, what is this? Another change of scene takes place. This time, it is back to the United States, and the exclusive Ray's Dress Shoppe on Fifth Avenue. A large part of Jean's success is due Carroll Williams, her dress designer, and Juanita Harrington, Thelma Owens, Nancy Payne, and Edna Cheek, who are lovely models in her employ.

Virginia Harvey and Mary Wooten are just leaving the dress shop, and they stroll on down the avenue until they reach the famous "Swan Club", where they are greeted by the owner, Lester Branson. However, their greetings are very brief, because Joe Hayes, the crooner of the day, begins singing "Scat, Scat, Cat". At their table, Virginia and Mary see the pent-house wife, Rosa Mae Hayes. The girls are very excited because there is a fortune teller in the club today. After much ado, they all go back to see what the future brings. As they near the booth, they discover an old classmate, Betty Weatherman. What's this? The crystal ball is playing tricks on me. Imagine, me as a fortune teller! Why, I could never predict anything.

Betty Weatherman

It likes you

You like it

"Fresh up" and look ahead

ICE CREAM

MILK

SELECTE DAIRIES INC. BOX 1009 WINSTON-SALEM

There is a difference

Superlative is as
Superlative does
And Superlatives
Choose their Jewelry
With Confidence
at

ECKER'S
CREDIT JEWELER
437-439 N. LIBERTY ST.

Call 4129 or 4120

WINSTON Steam LAUNDRY

OLDEST LARGEST BEST

"Veri-Clene"

DRY CLEANING

4129 DIAL 4120

HANES HISTORY OF THE CLASS OF 1944

In the fall of the year 1940, we started out on our high school journey at John W. Hanes High School. Probably the most outstanding and confusing problem that first confronted us was the system of student government. As our first year of high school life came to a close, we had begun to settle down and take an interest in the many new and different activities that a high school offers its students. We envied our older schoolmates because they took part in the many different clubs and organizations which we would have liked to have been members of, but couldn't.

Our sophomore year was gone before we realized it. Several of our members began taking active roles in sports, dramatics, and the various other clubs and organizations of our school. We became accustomed to the regular Monday morning assemblies which each homeroom sponsored at some time during the year. After two years at Hanes, I think that all of us would say that we were having a grand time, and though we ran into a few difficulties now and then, we progressed fairly well along the road to better knowledge.

Our junior year had many outstanding events in it with the high light falling on the Junior-Senior Dance, which we sponsored in the form of a barn dance at our gym. Our members really began to shine in the many different activities at school this year. The National Honor Society inducted the following members of our class into its membership: Hilda Adams, Mary Nell Duncan, Edith Snipes, Bill Markland, Bill Talbert, and Earl Sandefur. The Quill and Scroll took the following people: Elleanor Tuttle, Edith Anderson, Edith Snipes, and Betty Weatherman. Several of our classmates represented us on the basketball team which captured the State Class "B" Title for the third consecutive year. They were also crowned city champs. Our baseball team, not to be outdone, also won the State Class "B" championship. This was the first time in the history of our school that we had won this honor. As June rolled around, we were looking forward to the next year when we would be seniors. We lost two of our teachers to the armed forces, with the Marines claiming Mr. R. F. Johnston, and Mr. H. M. Jernigan going to the Navy.

In our senior year we found some grand leaders among our group, and they have shown the way for some fine improvements around the school. Among the best of these was the turning of the storage room into a recreation room.

Tink Hall was elected mayor, and Lawrence Harrington served as judge. Our senior class officers were: President, Joe Hege; Vice-president, Lawrence

A Cordial Welcome

to see our 'neath the sun' fashions
in our main floor

Sportwear Shop

The Ideal

Hine-Bagby's Suits

are cut on vigorous, youthful lines, designed
to make the most of your figure.
Try one for Graduation

HINE-BAGBY, Inc.

D. G. Craven
Company

Welcome
High School Girls

Barber
Photo Supply Co.
Kodak Headquarters

KODAKS COPYING
FINISHING ENLARGING
FRAMING TINTING

106 W. Fifth, Opp. Post Office
Winston-Salem, N. C.

Portraits
of
Supreme Quality

Dial
6126

Anchor Studio

Moore's Studio
WINSTON-SALEM
PHOTOGRAPHER
SINCE 1921
Portraits of Quality
405 N. CHERRY ST.

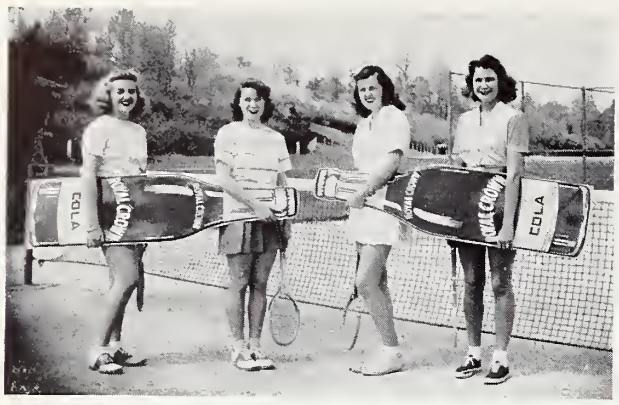

"WINNERS TAKE OFF"

Peggy Blum
Marty Hinkle
Sylvia McGee
Mary Jane Snavely

ROYAL CROWN COLA

1020 Northwest Blvd. Phone 6673
Winston-Salem, N.C.

The School Girl's Store"

It's Cool, Fresh Cotton for the teen age girl.

JACARDS
Nissen Building

Victor
Decca
Columbia
Records

Sporting Goods Toys Games
BOCOCK-STROUD CO.

Harrington; Secretary, Frances Moore; and Treasurer, Hilda Adams. Miss Dungan and Miss Sharp were our class sponsors. Our debating team was composed of these four outstanding seniors: Joe Wilson, Jo Shelton, Besty Dority, and Donald McGee. Hilda Adams was given the D. A. R. award, and Earl Sandefur was presented a service monogram shortly before leaving for the Army in January. Earl Sandefur, Betty Weatherman, Bob Chilton, Edith Snipes, Edythe Anderson, Elleanor Tuttle, Jean and Jo Shelton, Betty Love, Helen Brewer, Margaret McAbee, and Frances Moore served on the newspaper staff. Members of the Black and Gold staff are: Betty Weatherman, Edith Snipes, and Eleanor Tuttle. Edythe Anderson was elected as Editor-in-Chief of the annual. Marvin Hall and Earl Sandefur went to the boy's state at Chapel Hill. Mary Neil Duncan, Edith Anderson and Hilda Adams attended girl's state at Greensboro. Two new clubs were formed by the seniors this year; one was the Presidents Forum Club, which consisted of the president of each of the various other clubs of the school. Their duty was to meet and talk over the different problems of their particular club. The Junior Council Club was the second to be organized this year. The members of this club planned dances and social events of the school. Both of these clubs helped with many improvements around the school during the year.

As we go forward toward graduation, some with anticipation and others with regret, we look back over our school life and now realize just what it does mean to us. It brings back many happy thoughts and cherished moments that can never be lived over again. Mixed with these, of course, are some of the sad moments of life. All in all, though, we have really had a happy time in school, and our only wish is that those who follow may have just as happy a time as we had. We cannot give our teachers at John W. Hanes High enough credit and thanks for their cooperation and the help that they have so generously given us during our high school careers.

Talmage Leach

HANES LAST WILL AND TESTAMENT OF THE CLASS OF 1944

We, the Senior Class of John W Hanes High School, City of Winston-Salem, being of sound mind, and good health, do therefore declare this to be our Last Will and Testament.

After all our incomplete grades have been turned in, and grievances settled, we leave:

First: To Mr. Haltiwanger, Miss Dun-

gan, Miss Sharp, and all the faculty, we extend our sincere thanks for their guiding hand through our four years of fruitful education.

Second: Marilyn Miller leaves her quiet ways to Jackie Edwards, in hopes that they will be used to a good advantage.

Third: Margaret McAbee, "Ert" Moore, and "Chig" Sheets leave their inseparable companionship to Mary Louise Shields, Mary Lou Sandefur, and Betty Lou Hall.

Fourth: Jean and Jo Shelton leave their identical features to Marion and Hunter Phillips, to let people know that they too, are twins.

Fifth: Byerly Vanhoy and Carroll Williams leave their height to H. D. Buckner, whose ambition is to become five feet tall.

Sixth: Betty Love and Lawrence Harrington leave the memories of their love affair to Bill Whitlow and Lettie June Vernon. Here's hoping theirs will turn out all right.

Seventh: Marie Cromer and Betty Weatherman leave their ways with the men to Ruth Morgan, in hopes that she succeeds as they did.

Eighth: The National Honor Society leaves two robes for Mike Bowles and Estelle Southern, while the Dramatics Club leaves all it's talent to whom ever deems themselves worthy of the honor.

Ninth: Frances Payne and Tink Hall leave their athletic ability to Jimmy Abernathy and Mary Beth Markland — wishing them the best of luck.

Tenth: Joe Hege wills his lemon-lacquered limosine to George Blanton in exchange for his Buick. Being a good sport, Joe is asking nothing to boot.

We appoint Mr. W. Reid Staton, our friend and coach, as Executor of this, our Last Will and Testament.

In witness whereof we have affixed our seal, this thirty-first day of May, in the year of our Lord, nineteen hundred and forty four.

Bobby Chilton, Testator.

Witnesses:

The Three Stooges.

Alone, yet together,
Forward let us go;
Fearsome, yet unafraid,
Let us be e'er so.

Determined, defiant,
Courageous let us stand,
The hope of a nation,
The symbol of a land.

——Brewer

Reynolds, Hanes, and Gray seniors and graduates—we make a direct appeal to you to prepare yourself for the future. Let Draughon Business College give you the extra training necessary. A good course in Filing, Office Machines, or Cost Accounting is suggested. See us for any course in business training. Summer term begins June 5 and Fall term September 4.

Draughon Business College

Three Reasons For Our Successful Boys And Students Department

1. Long experience in studying the needs and preferences of boys and students.
2. Large assortments from the best lines in America.
3. Salespeople who both know how and love to serve boys and students.

FRANK A. STITH CO.

The cast of the most successful play of the year—"They Did Away With Uncle"—takes time out for a refreshing **Pepsi Cola**

Pepsi-Cola Bottling Co. of Winston-Salem, Inc.

Krispy Kreme Doughnut Co.

—Different
—Tasty
—Satisfying

534 S. Main Phone 9227

S. H. KRESS AND COMPANY

5c, 10c, and 25c Store

Winston-Salem, N. C.

SUMMIT STREET PHARMACY

"Foot Summit—Overlooking Hanes Park"

A nice place to meet your friends—and the home of Complete Drug Store Service.

Dial 2-1144

DAVIS Insurance Service

Nissen Bldg. Telephone 6421

Winston-Salem, North Carolina

Pfaff's, Inc.

29 years of faithful service to Winston-Salem and vicinity

We offer you paints, glass and wall papers from national known houses

Ray W. Goodrich

Photographer

317 W. 4th Street
Winston-Salem, N. C.

O'HANLON'S Drug Store

For forty-four years North Carolina's leading drug store.

The
Raylass Dept. Store

9-11 West 4th Street
Opposite Courthouse

"The Shopping Center of Winston-Salem for Economical Shoppers"

Harcourt & Co.
Incorporated
JEWELERS — STATIONERS — ENGRAVERS
Louisville, Ky.

We visited Dewey's, ate choclate eclairs, watched fruit cake in the making, and had a short lesson in cake decorating. It was also interesting to note the large variety of other good holsum foods.

114 W. 4th Street City Market

Deweys
Your Baker

Dewey's

JUNIOR FASHIONS
Formal and Street Dresses Coats Suits
Sportswear Accessosies Millinery

MOTHER AND DAUGHTER STORE

310 N. Liberty St. On The Square.

SENIOR CLASS OFFICERS

See those people in the pictures up there? No, of course they aren't candidates for city dog catcher! They're the senior class officers. That first fellow is Tom Chambers; he's the president. Want to know about Tom? Well, if you can, read on: Senor Chambers is one of Mr. Ward's 12SL-ers. In case you were dead during football season, here's the way Tom played tackle for the Black Demons—he was named on the all-conference team and all-state first team. He was also co-captain of the

footballers and is now playing outfield for the Demon baseball nine. Well, naturally, as a result of this athletic endeavor, he is a member of the Monogram Club, in which he has been president and one thing and another. This fellow ("with a wonderful physique," screams our secretary) is also a member of the Senior Hi-Y and a chief usher in the Ushers Club.

Well, you see that second guy? He's Lee Smith, the senior's vice-president. Like his physiognomy (his features, illiterate one)? So do the seniors; Lee was elected Best Looking Boy in the senior class. 12A, Miss Hazel Stephenson's homeroom, claims him and so do the Monogram Club and the Senior Hi-Y. If you're wondering about how he got into the Monogram Club, it's due to his continued activity as guard on the RJR varsity eleven. Track takes up Lee's time in the spring.

It's really too bad that the next picture up there couldn't be a moving picture. The person in question is Anne Southern, who is so animated and full of pep that a still picture jes' doesn't do 'er justice! Well, anyhow, the reason she's up there is that she's the senior class secretary. She's also secretary of the College Club and a member of the Girl Reserves and the House of Representatives. All this, by the way, is a product of Miss Pauline Whitley's 12L2 homeroom.

Either you've seen a picture of that next girl before or you've been a visitor in Morganton since September. Oh!—well, welcome back, and how was Morganton? Why that's Helen Gordon, treasurer of the senior class. The almighty twelfth graders also named her Historian, Girl Most Likely To Succeed, and their D. A. R. representative. The students made Helen managing editor of the **Pine Whispers,** president of the Quill and Scroll, and a member of the Honor Society. By one way or another she got into the Girl Reserves and Miss Mary Wiley's 12L1.

Well, there they are—the senior's pin-ups.

The Prestige of a Senior is Assured When Wearing Hine's Shoes

Hine's

West Fourth Street

See the smiles on the faces of Winifred Roper, Margie Payne, Peggy and Martha Pfaff as they shop at the Downstairs Fashion Department.

New Accessories and Fashions are always first at

CHARLES STORES COMPANY, INC.

MILINERY — DRESSES — COATS — LINGERIE — HOSIERY
SHOES — MEN AND BOY'S WEAR AND FASHION ACCESSORIES

The High School Miss Never Misses When Her Outfit Comes From Our Sport Shop.

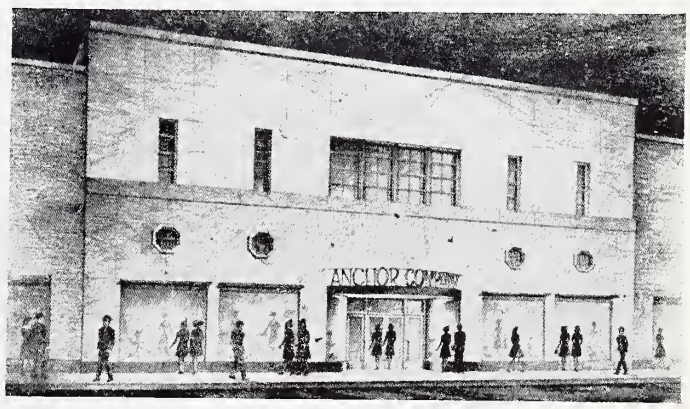

The Anchor Co., Inc.

SHOPPING CENTER OF WINSTON-SALEM

Give Your Car

"Ground Crew Service"

Found only at your favorite Shell Service Station

SHELL PETROLEUM PRODUCTS — KELLY SPRINGFIELD TIRES

Quality Oil Company

Reynolds High School Office

Miss Doris Voss, secretary to the principal, big sister to the school, leans luxuriously back in her chaise lounge, while the French maid answers the office phone, wondering lazily, "For Whom the Bell Tolls". Dainty little pages leave the quiet office to board the elevator which takes them smoothly to the twentieth floor. Mr. Joyner makes the chapel announcements through his public speaker, while dear old Pauline Templeton puts the A. W. O. L.'s, and ten day leaves in the automatic file. A page is quietly serving lemonade to the students lounging in the comfortable chairs under the teachers' boxes, and the grandfather clock ticks slowly, stopping to rest a minute every now and then. Lunch time finds the office in its usual peaceful stage since students take to the student variety room where one finds most everything from the crowded soda fountain to the rows of student telephones which lead conspicously to the P2 room, (peculiar pastimes).

Yes, folks, that may be the future, but get a load of the present! Miss Voss certainly isn't lounging in any comfort-table chair and no French maid answers the phone with a hearty "Bonjour." Instead of A. W. O. L.'s and ten day leaves, the little slips which Pauline files are mainly pink. (You know what they are!) Thank Heavens there isn't a twentieth floor but even with four floors, the office pages think we need an elevator. It is still neccessary for Mr. Joyner to climb the stage steps in order to make announcements. And the chairs under the teachers' boxes are still as ever. Even though the chairs in Mr. Joyner's office are comfortable, you won't notice it when you're sitting in them. As for the lunch period—let's not try to go into that; we couldn't anyway. Of course, there isn't a long line of telephones, but there's a mighty long telephone line. And our "Lost and Found", interesting place, holds every thing from The Lost Chord to the other half of The Unfinished Symphony.

Truly, folks, we love our office and its loyal inhabitants, and may they rest (joke) there peacefully for many future years in hopes that their sweet dreams of modernization will come true.

Composition, Presswork, and Binding
by the
HIGH SCHOOL PRINT SHOP
R. J. Reynolds High School
Winston-Salem, N. C.

For
Reference
Not to be
taken from
this library

North Carolina Room
Forsyth County Public Library
660 West Fifth Street
Winston-Salem, NC 27101

For
Reference
Not to be
taken from
this library

North Carolina Room
Forsyth County Public Library
660 West Fifth Street
Winston-Salem, NC 27101